# Santino GARSI da PARMA (1542-1603)
# BALLO DEL SERENISSIMO DUCA
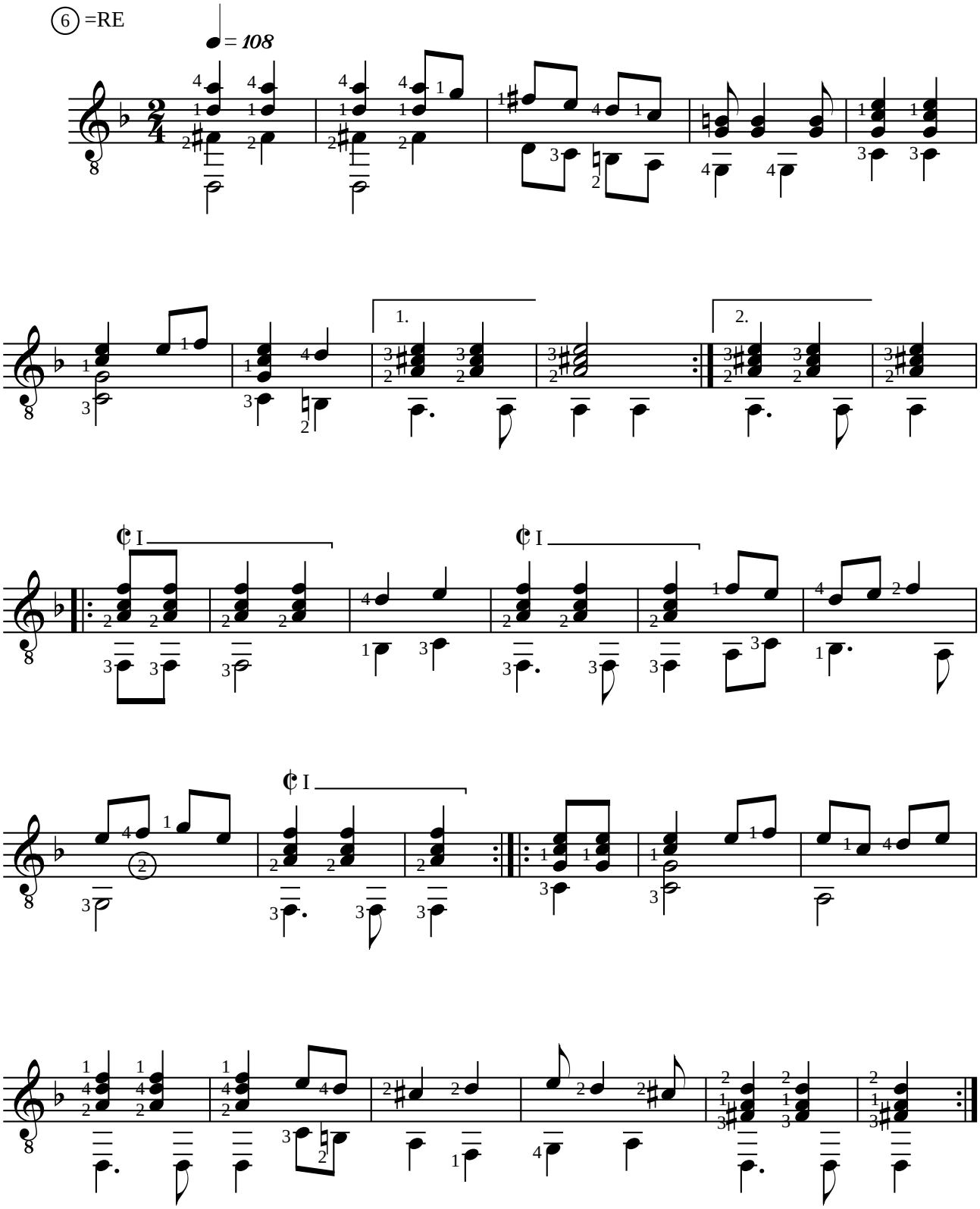
Adaptation pour guitare de Jean-François Delcamp