Ladie Laudians Lilt

Guitar transcription (6 strings):
José-Luis Rojo
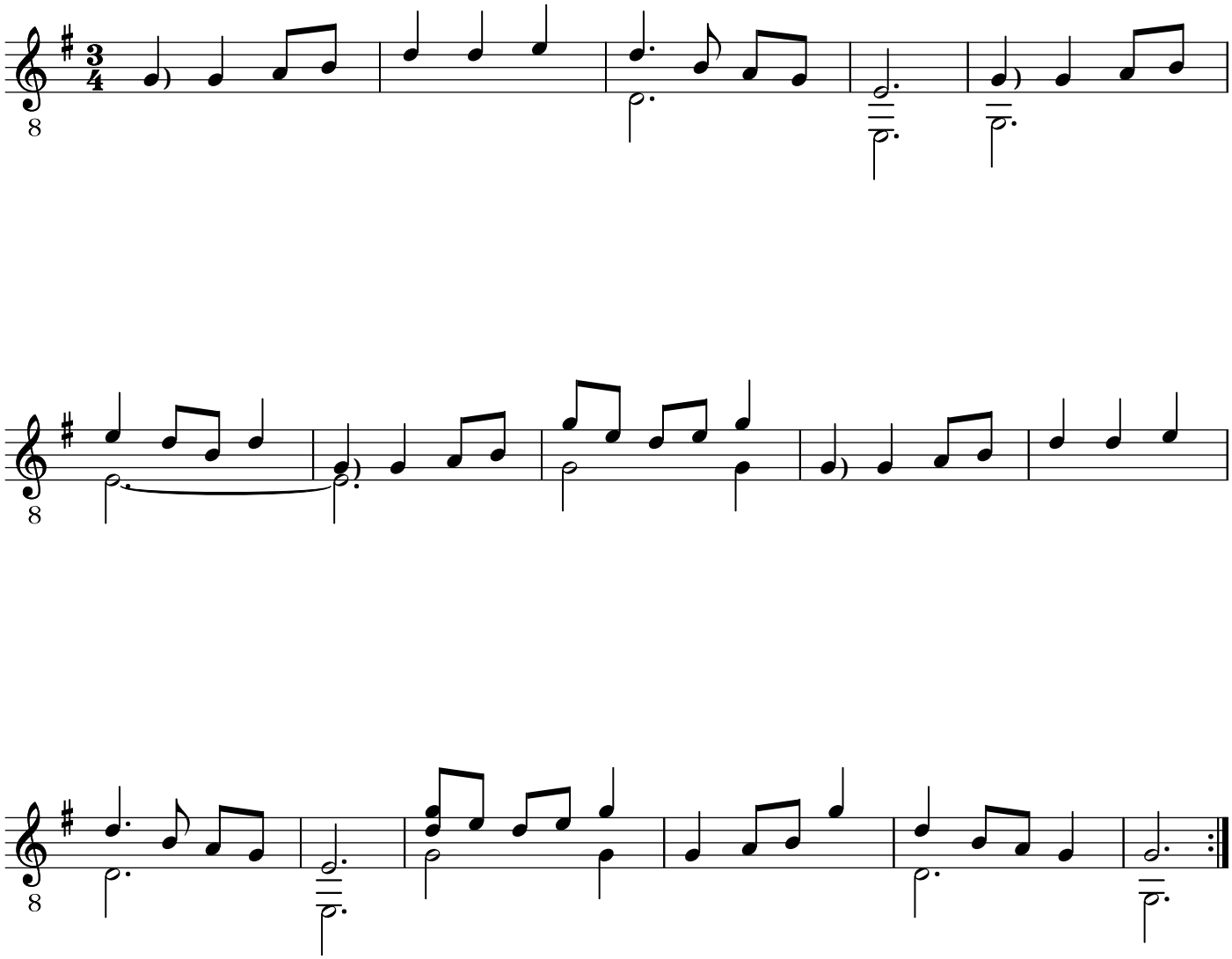
The Straloch Ms. (1627)