Luigi LEGNANI (1790-1877)
CAPRICE N°5
de 36 caprices opus 20

Révision pour guitare de Jean-François Delcamp

Allegro molto

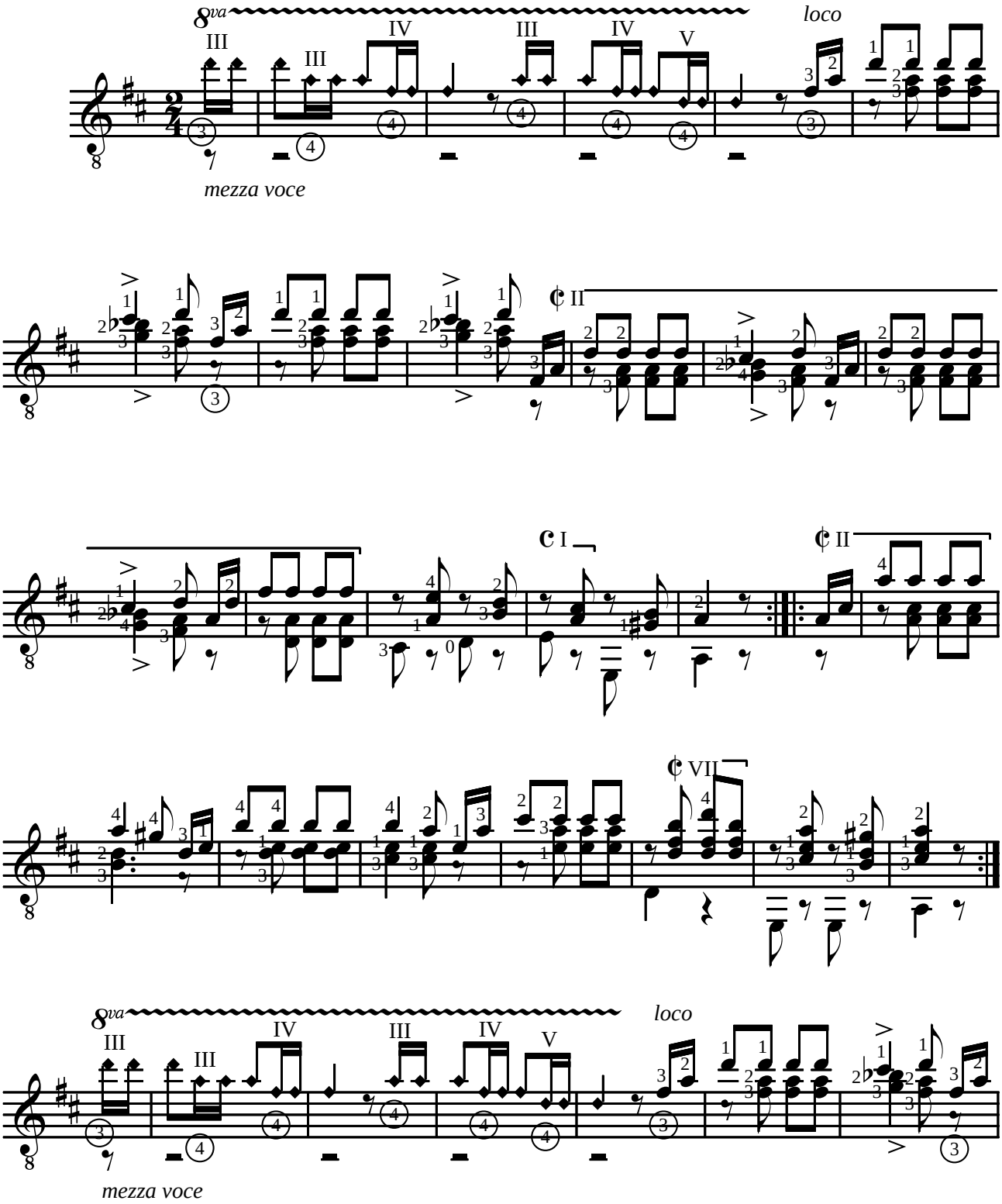

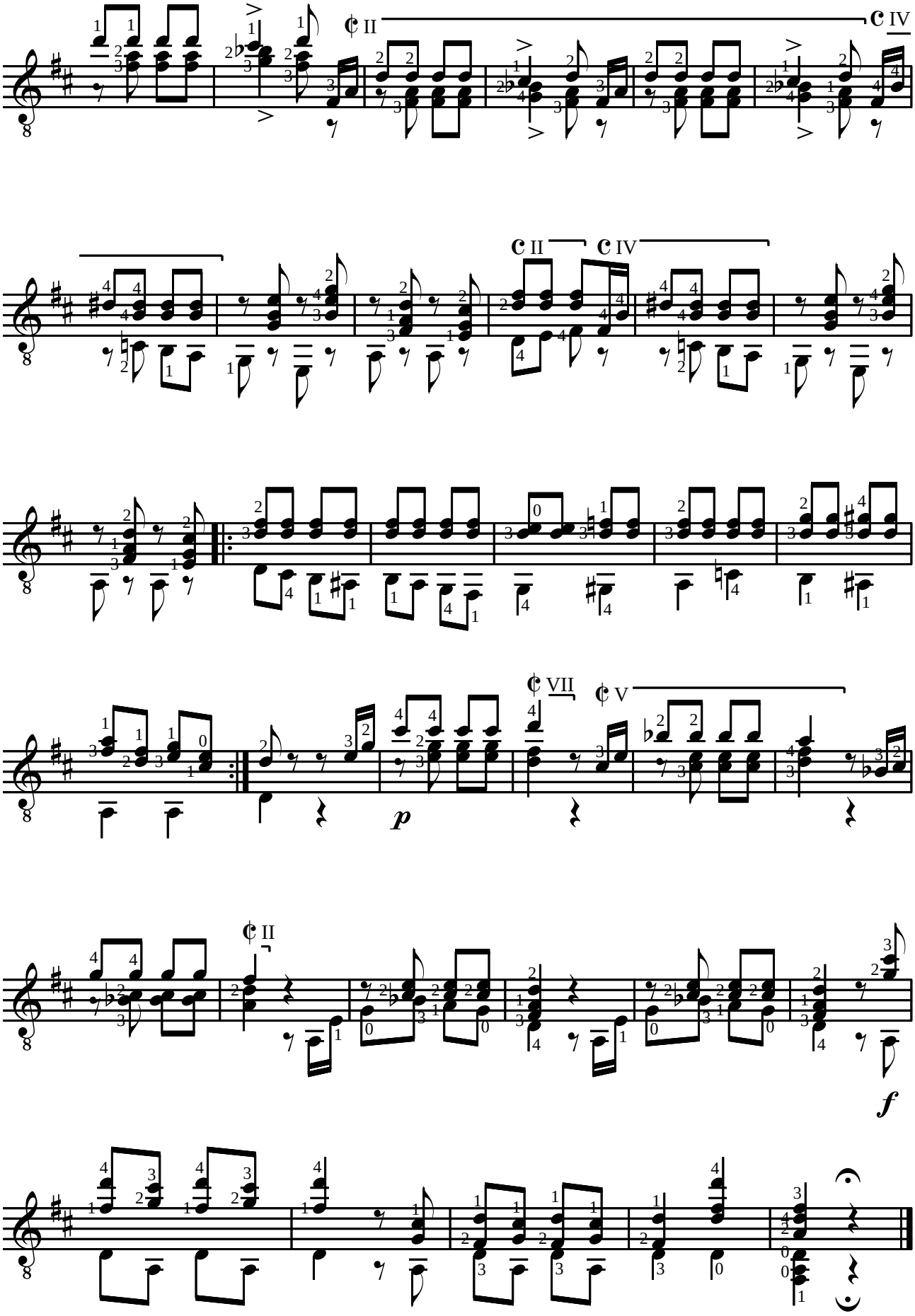
II
IV
II
IV
VII
V
II
p
f