

Mateo ALBÉNIZ (1755-1831)

SONATE

Zapateado
d'après l'original pour clavecin

Adaptation pour guitare de Jean-François Delcamp

Presto e gaio

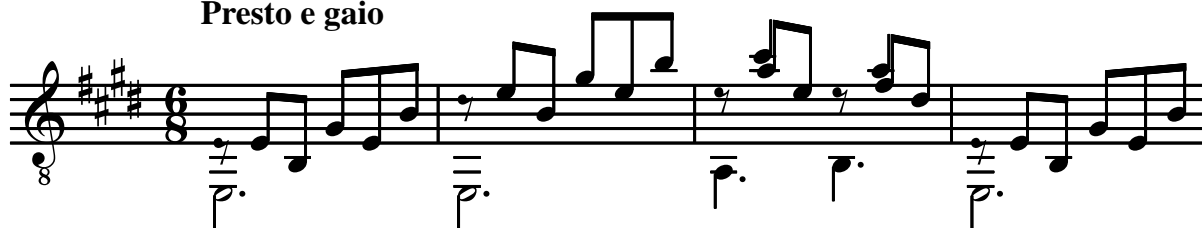

10

15

20

25

29

33

37

42

47

53

58

63

68

73

77

82

87

92