Fernando SOR (1778-1839)
EXERCICE XIII opus 35

de "24 exercices opus 35"
(Segovia n°2)

Révision pour guitare de Jean-François Delcamp

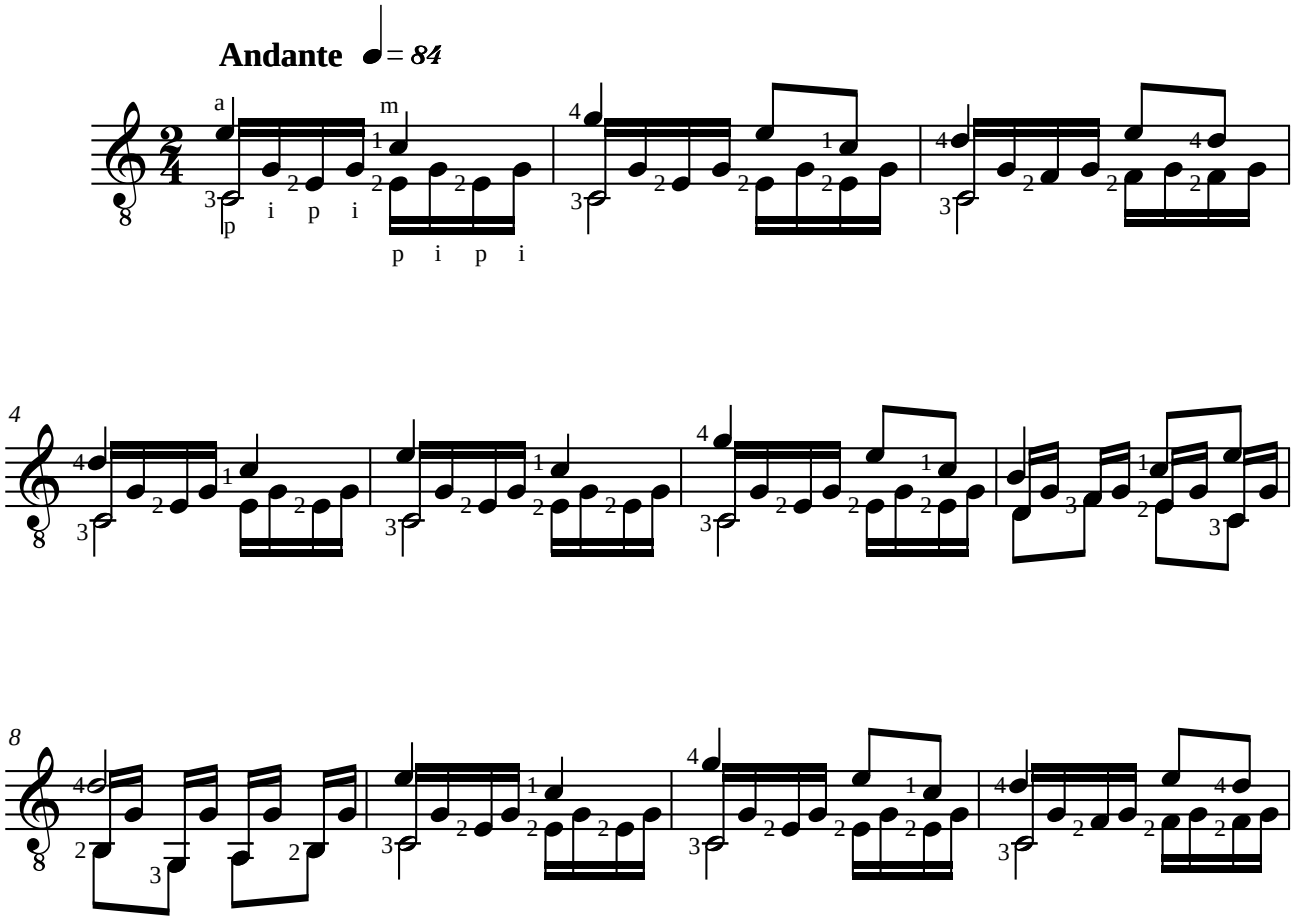

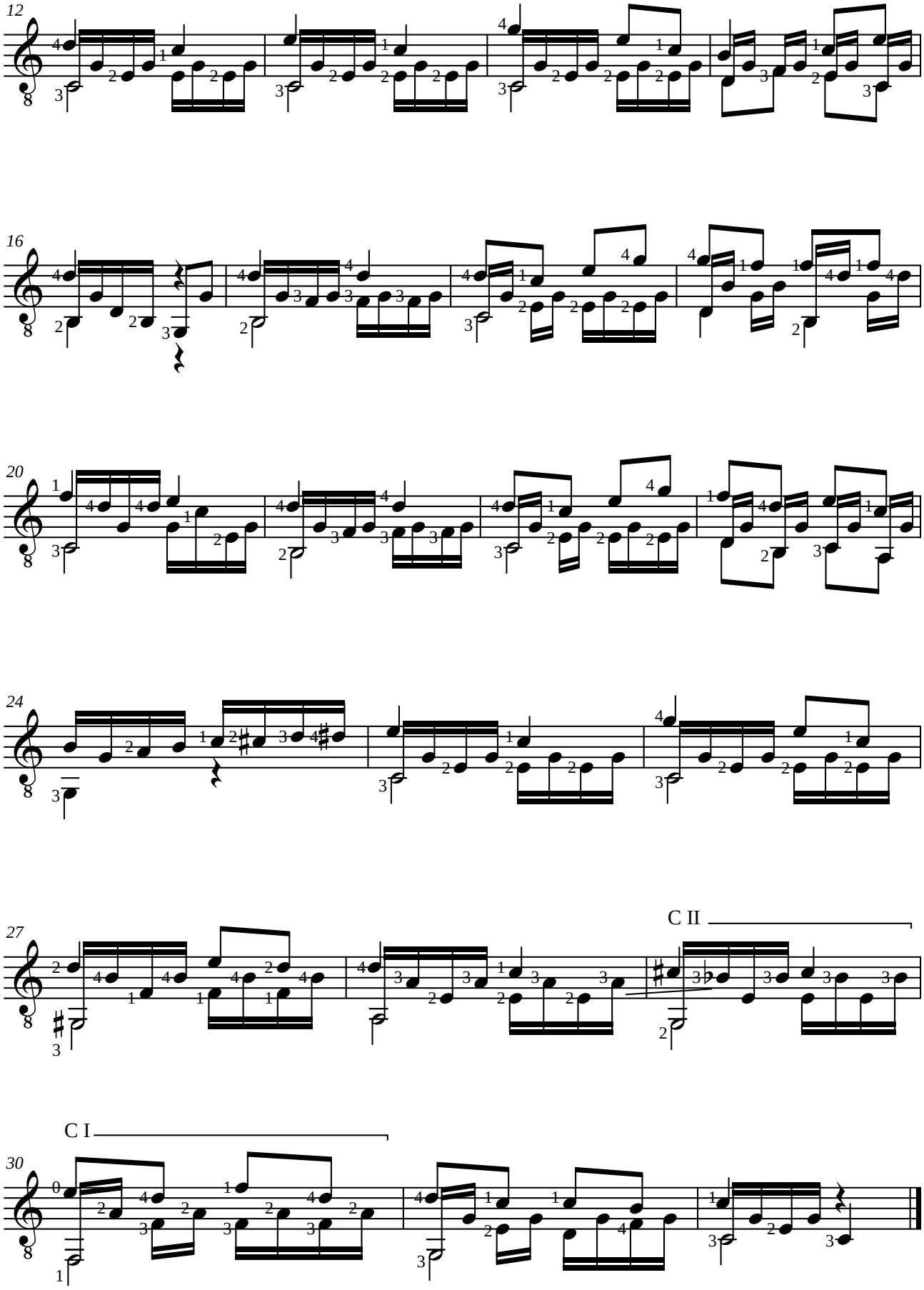
12
16
20
24
27
C II
30
C I