Fernando SOR (1778-1839)
LEÇON XVI opus 31

de "24 lecons progressives pour la guitare opus 31"
(Segovia n°8)

Révision pour guitare de Jean-François Delcamp

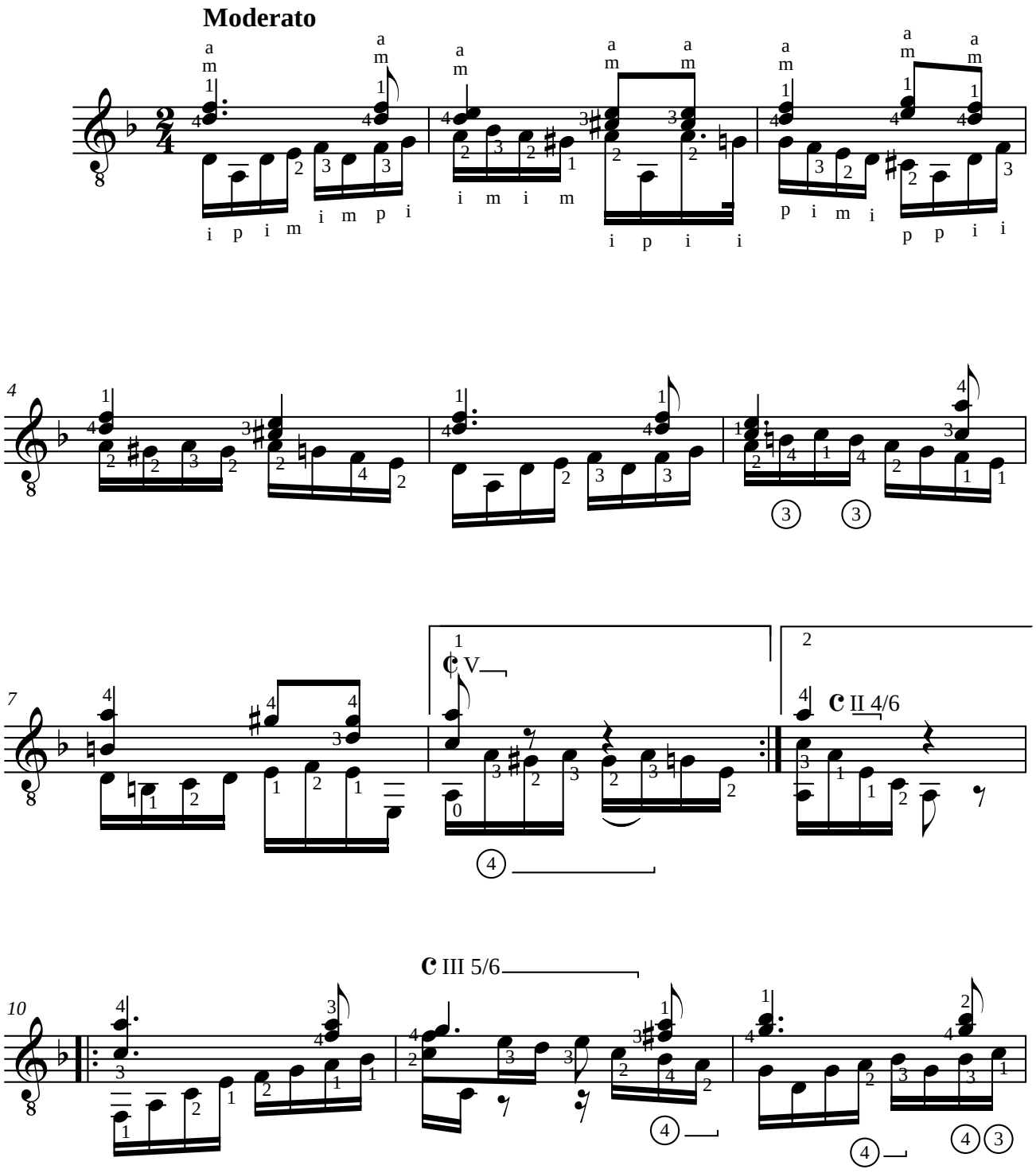

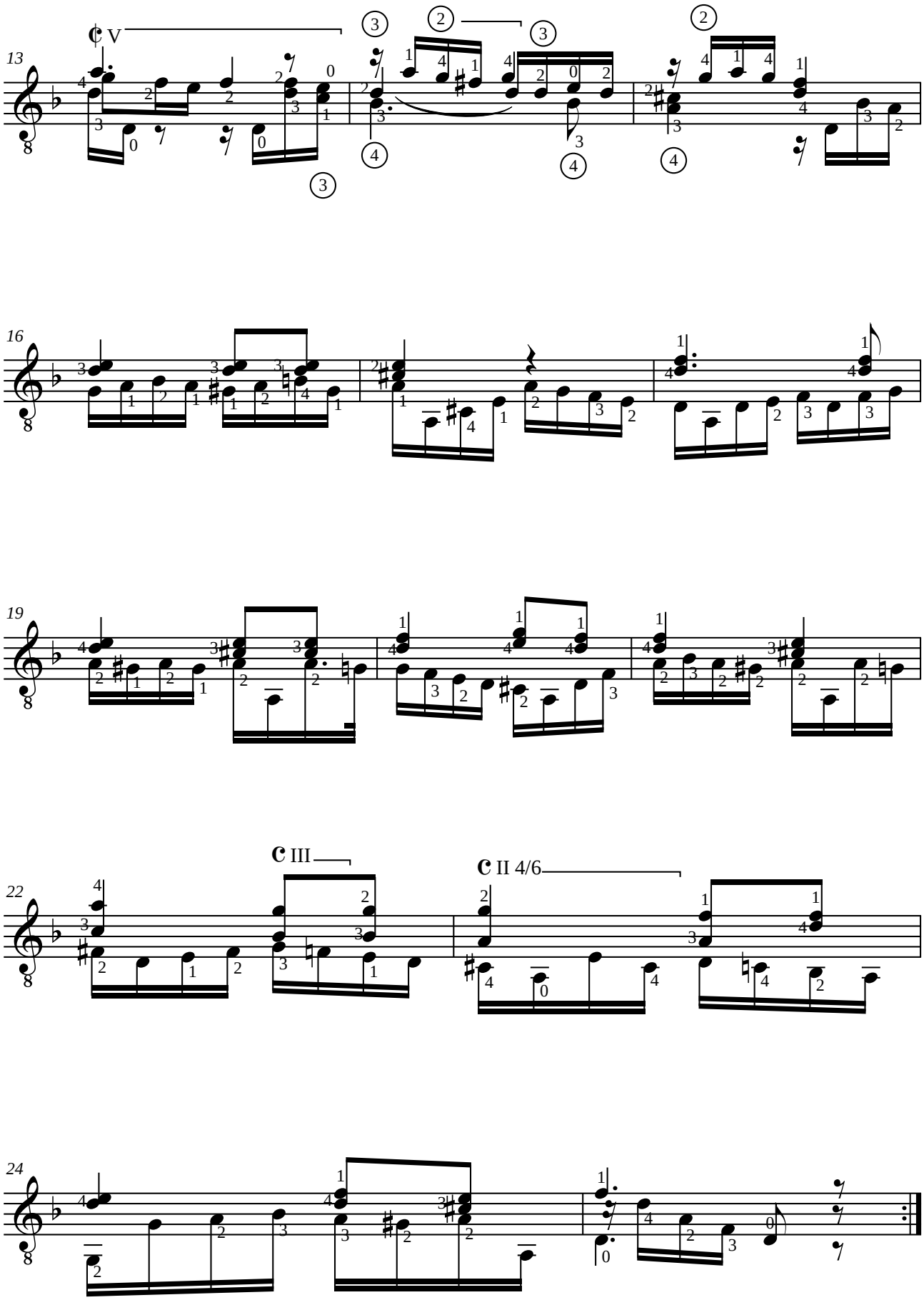
13
V
16
19
22
III
II 4/6
24