Fernando SOR (1778-1839)
EXERCICE XXII opus 35

de "24 exercices opus 35"
(Segovia n°5)

Révision pour guitare de Jean-François Delcamp

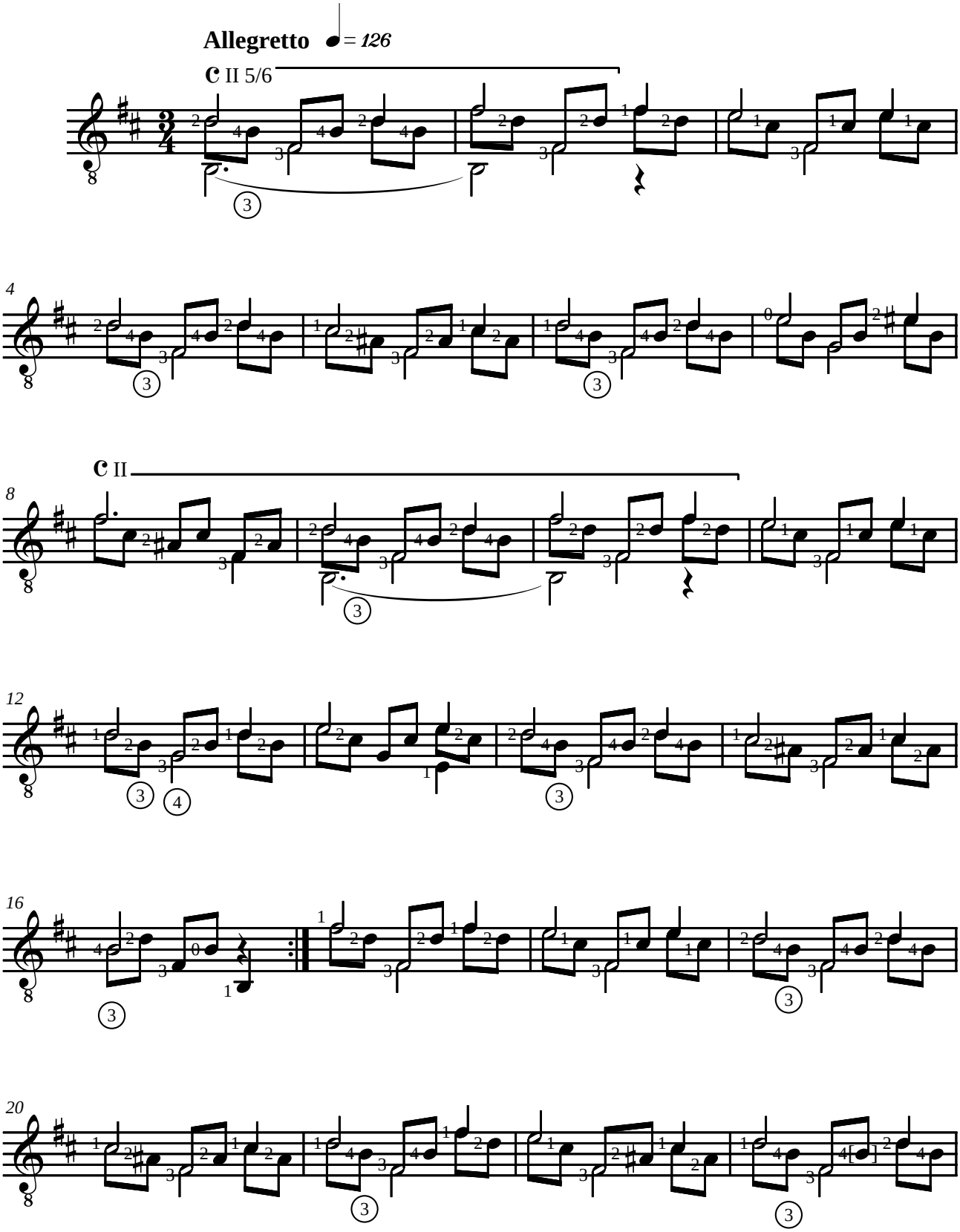

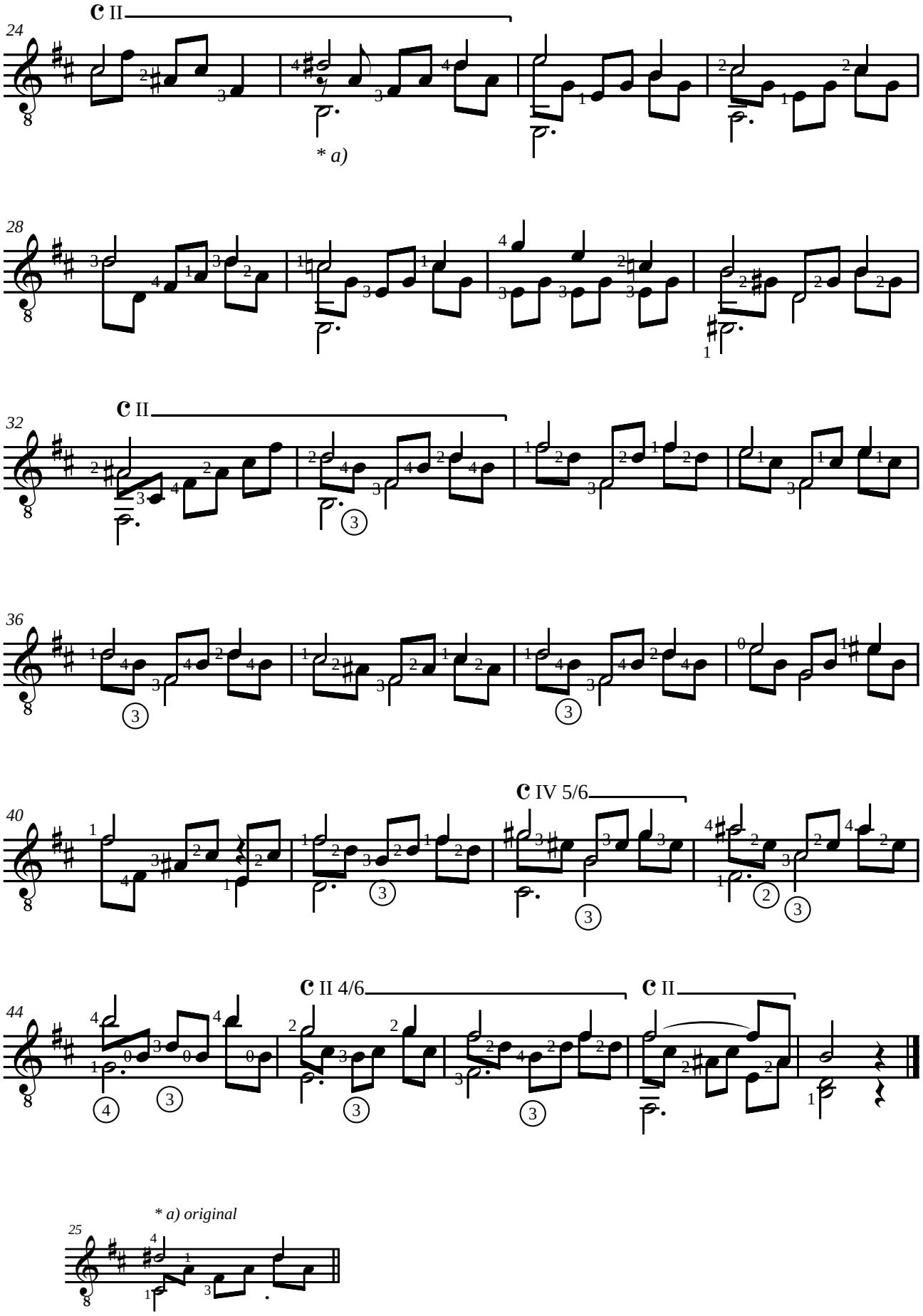
24
C II
* a)
28
32
C II
36
40
C IV 5/6
44
C II 4/6
C II
* a) original
25