Robert SCHUMANN (1810-1856)
FRÖHLICHER LANDMANN

n°10 opus 68
de "Album für die jugend"

Adaptation pour guitare de Jean-François Delcamp

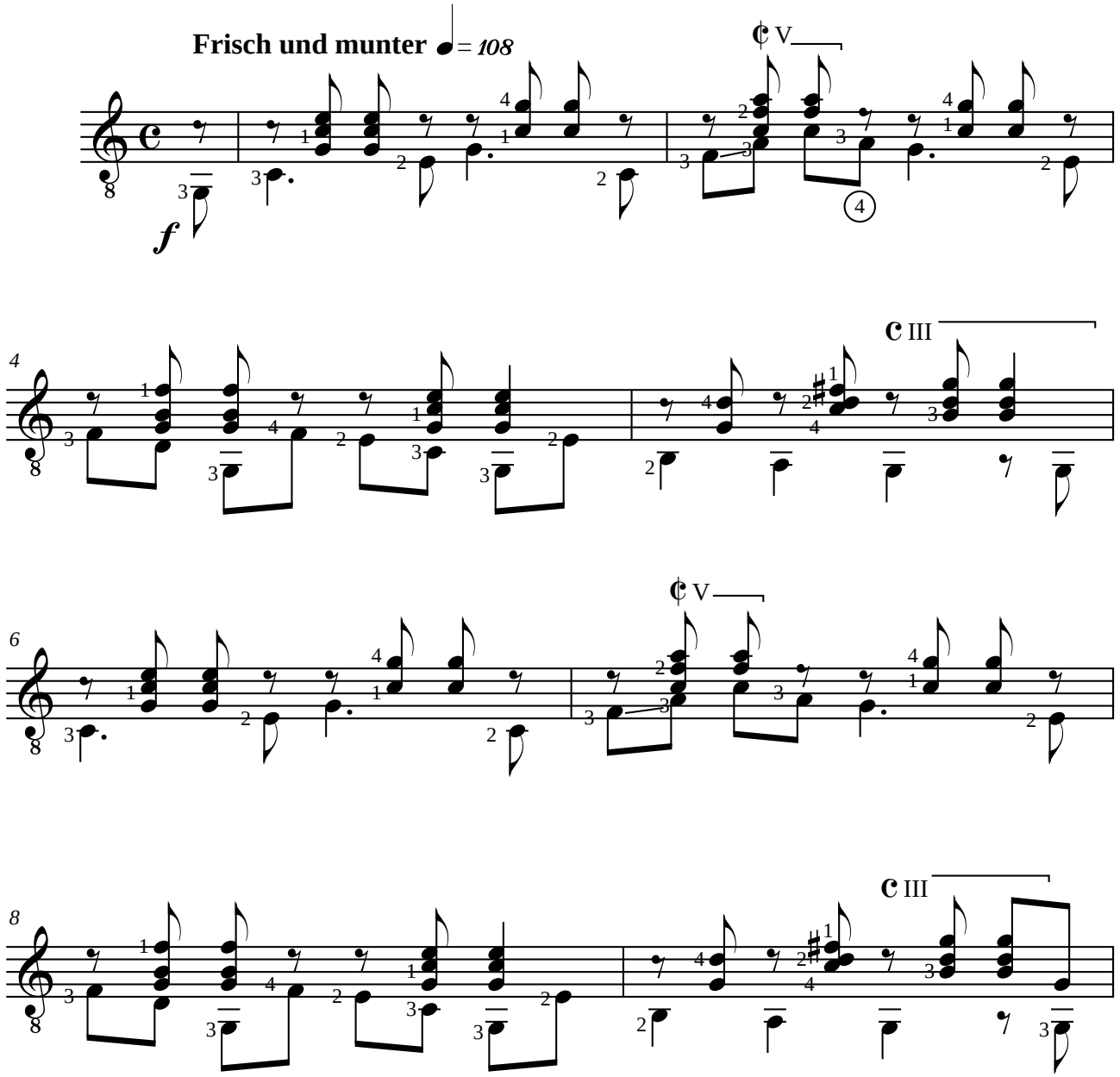

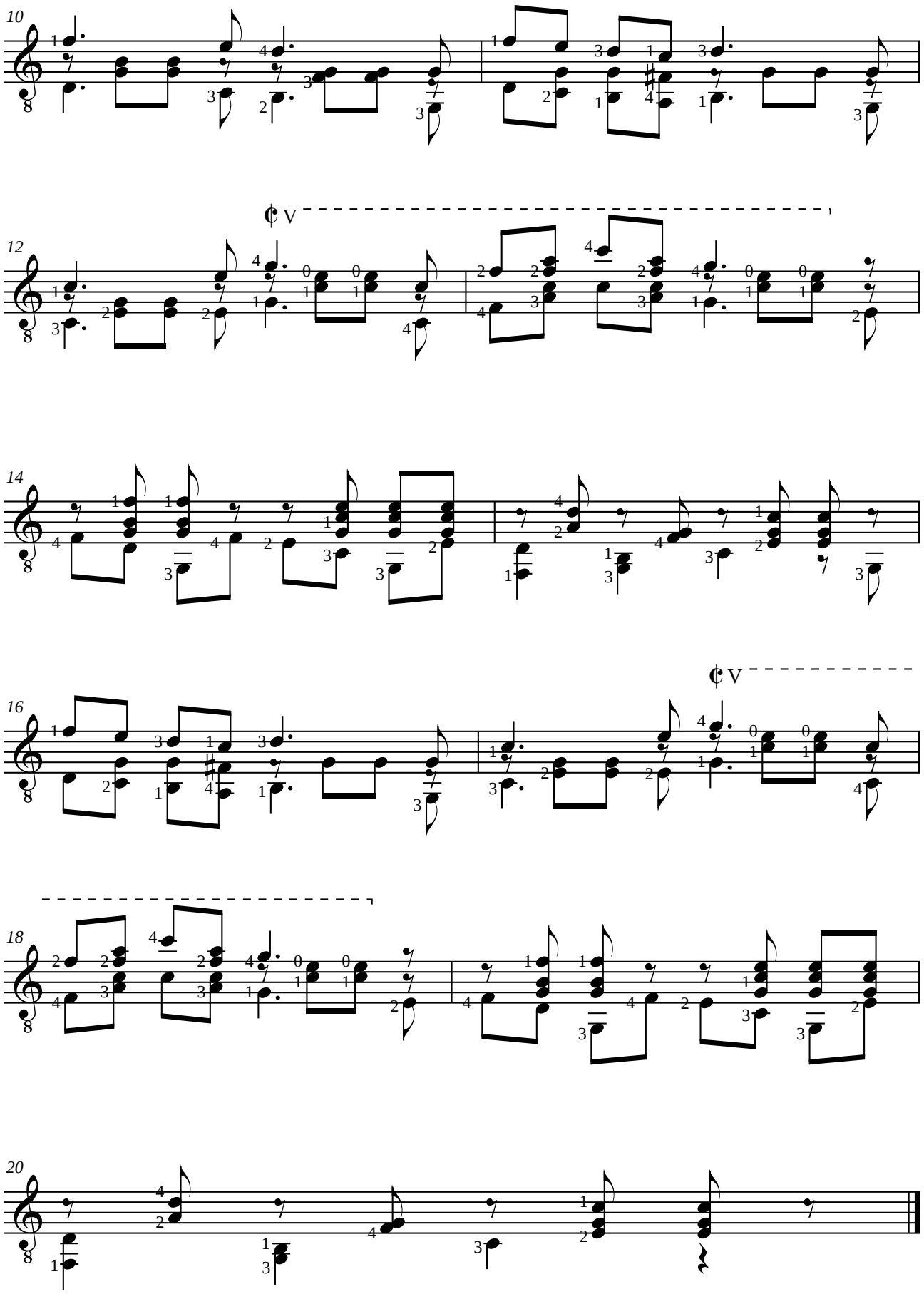
10
12
V
14
16
V
18
20