Domenico SCARLATTI (1685-1757)
SONATE K. 32 / L. 423
en ré mineur
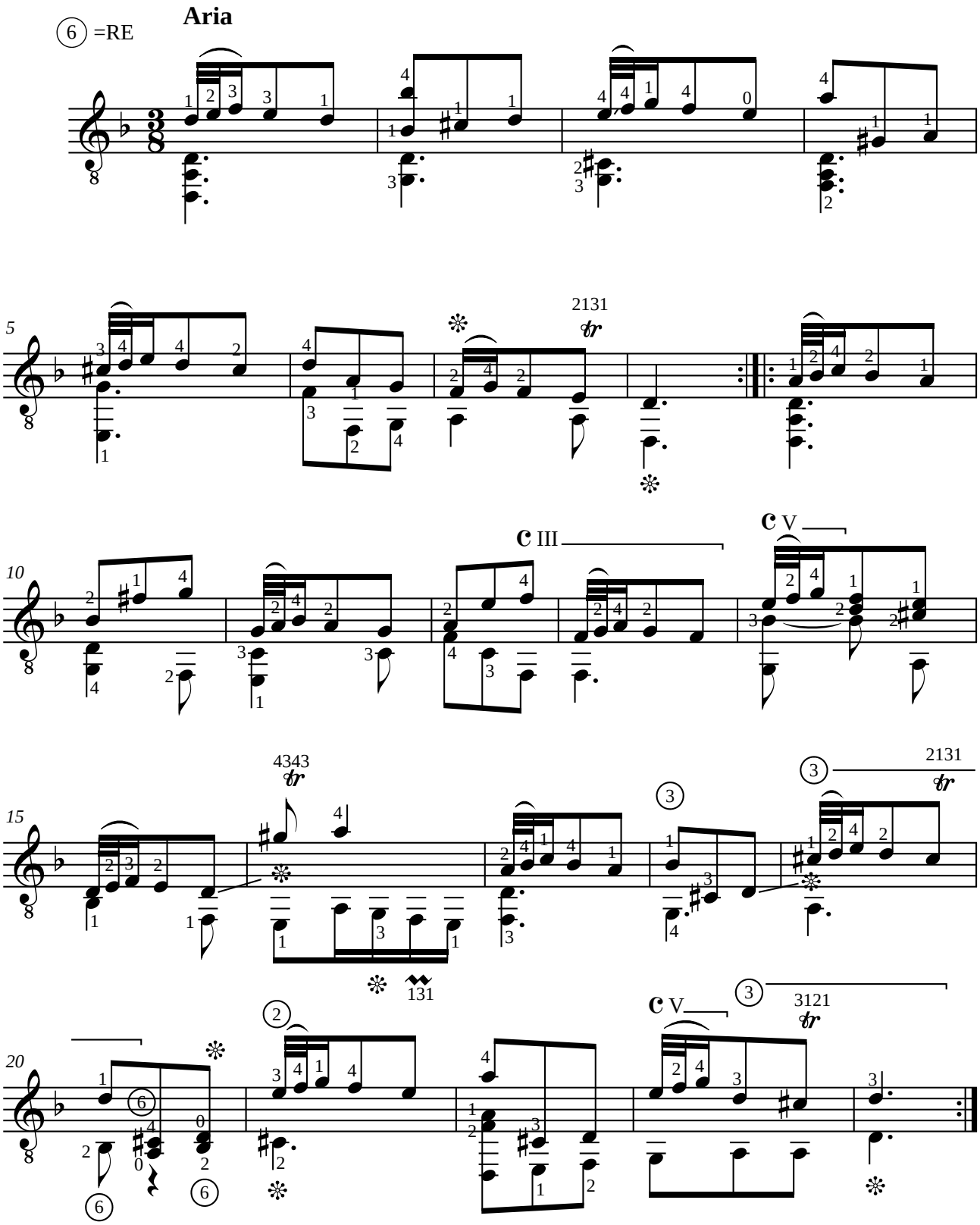
Adaptation pour guitare de Jean-François Delcamp