

# Mi Segunda Epoca

Allegro vivo. *Imitacion al fagot* .....

Guitarra.

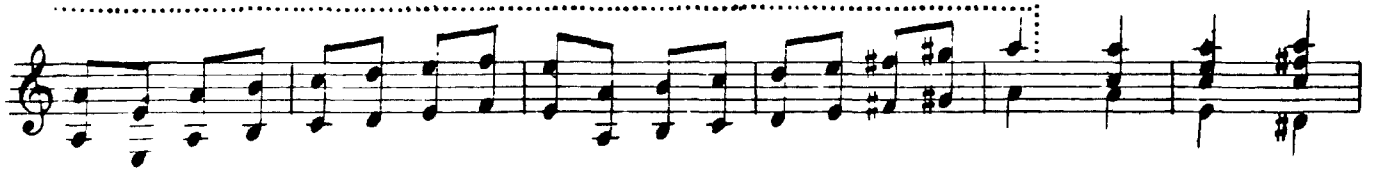
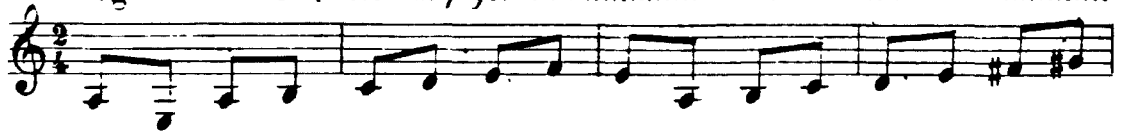

Andante moderato. *contrapunto.*

*Ca 50.....*

*fin del contrapunto.*

*Ca 50.....*

*Ca 30.....*

*El contrapunto trocado.*

*Ca 50..... Ca 50.....*

*Ca 80.....*

*Ca 70..... Ca 70.....*

*Ca 50.....*

*Ca 70.....*

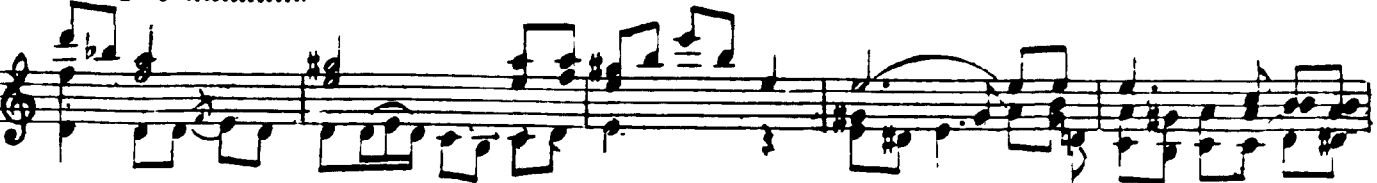

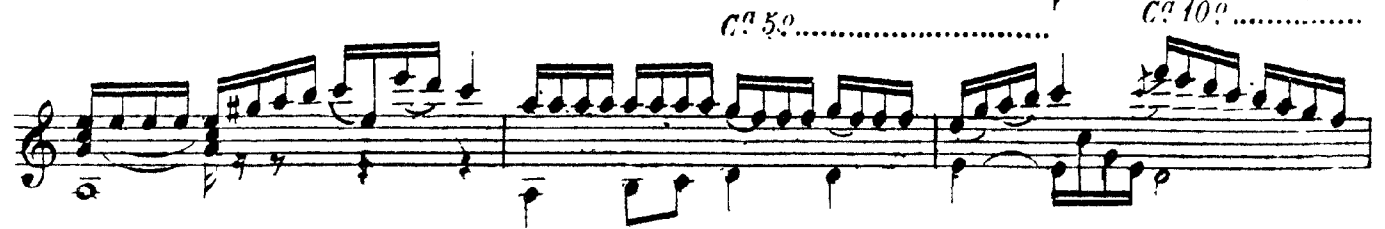
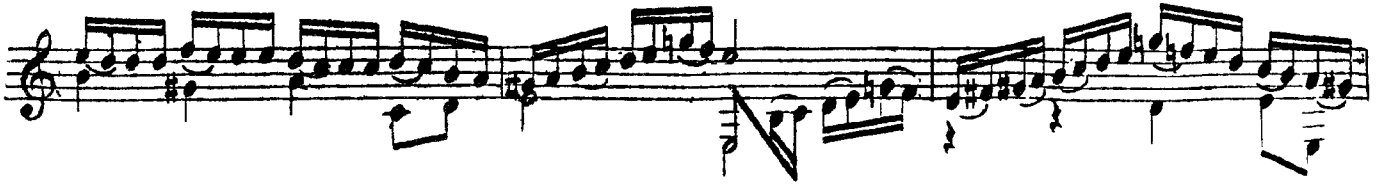
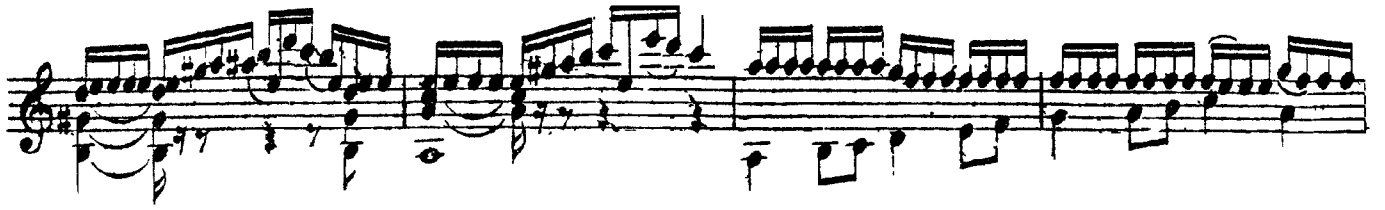

*C<sup>a</sup> 4<sup>o</sup>*.....

*C<sup>a</sup> 4<sup>o</sup>*.....

*crps.*

*C<sup>a</sup> 9<sup>o</sup>*.....

*C<sup>a</sup> 9<sup>o</sup>*.....

A single musical staff in treble clef featuring a melodic line composed of eighth and sixteenth notes. The notes are mostly beamed together, creating a rhythmic pattern.

*cres.*

*ca 50*.....

*ca 50*.....

*ca 80*.....

*ca 50*.....
