Johann Sebastien BACH (1685-1750)
BOURREE

BWV 996, in E minor

Revised by Jean-François DELCAMP

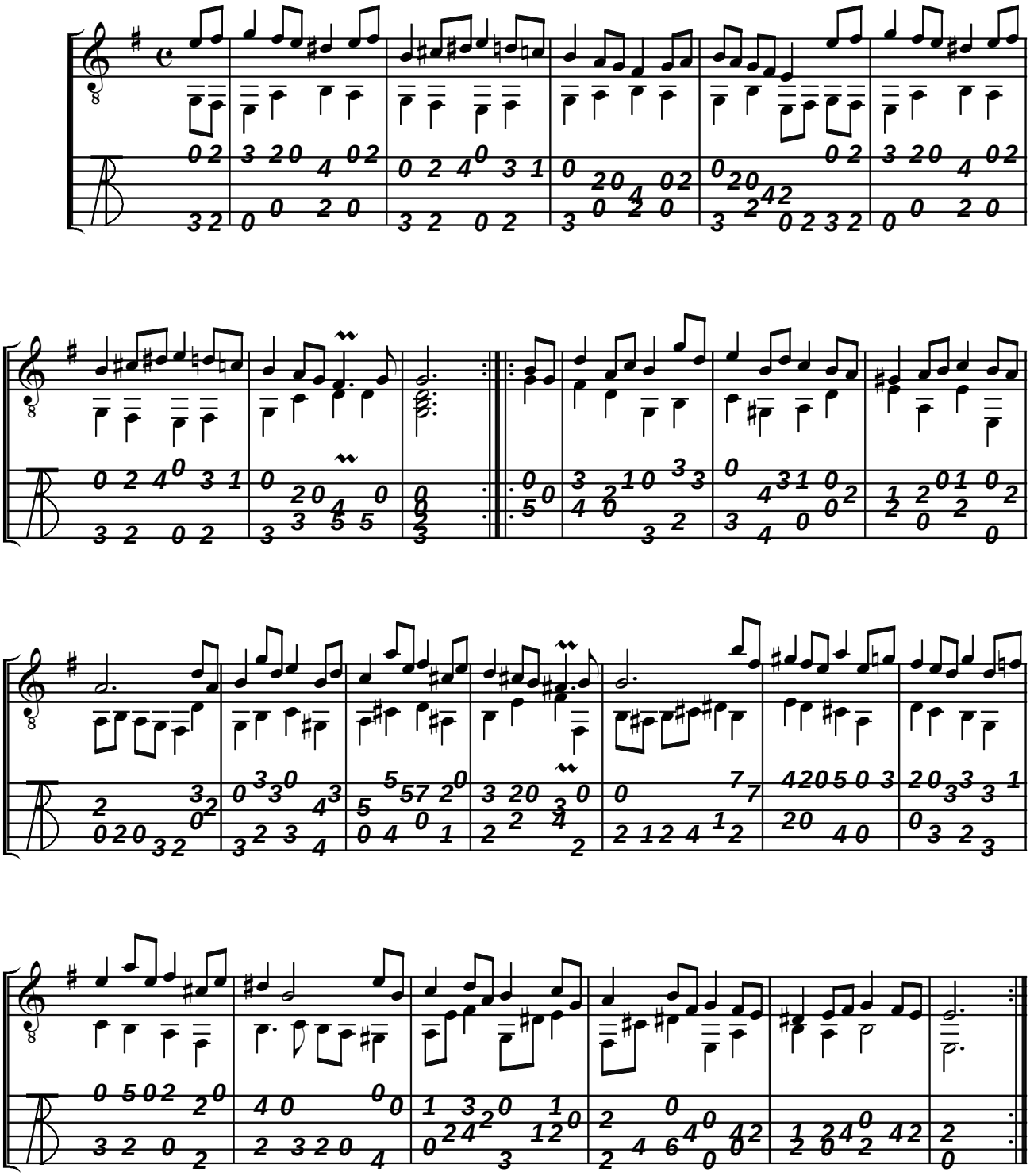

Classical guitar tablature | Guitare classique | Klassieke gitaar | Klassische Gitarre | Violão erudito | Guitarra clásica | Chitarra classica