

OEUVRES

Pour la Guitare

composées par

FERDINAND SOR

Fl. kr.

- OP. 34. trois pièces de Société pr. Guitare seul.
- „ 38. Divertissement pr deux Guitares.
- „ 39. Six Valses pr deux Guitares.
- „ 40. Fant. et Variations sur un air Écossais pr. Guitare seul
- „ 42. Six petit Pièces pr. Guitare seul
- „ 43. Mes Ennuis six Bagatelles pr. Guitare seul
- „ 44. Six Valses faciles pr. deux Guitares
- „ 45. Voyons si c'est ça six petites Pièces faciles pr. Guitare seul
- „ 46. Souvenir d'Amitié fantaisie pr. Guitare seul
- „ 47. Six petit Pièces pr. Guitare seul
- „ 49. Divertissement Militaire pr deux Guitares
- „ 50. Le Calme Caprice pr. Guitare seul
- „ 53. Le premier pas vers moi petit Duo pr. deux Guitares
- „ 54. Fantaisie pr. deux Guitares
- „ 55. Trois Duos faciles et progressifs pr. deux Guitares N^o 1. 2. 3. Chap.
- „ 56. Souvenirs d'une Soirée a Berlin fant. pr. Guitare seul
- „ 57. Six Valse et un Galop pr. Guitare seul
- „ 58. Fantaisie facile pr. Guitare seul
- „ 59. Fantaisie Elégieque pr. Guitare seul
- „ 60. Introduction à l'Etude de la Guitare
- „ 61. Trois petit Divertissements pr. deux Guitares
- „ 62. Divertissement pr. deux Guitares
- „ 63. Souvenir de Russie Fant. pr. deux Guitares

Frankfort Am. chez Fr. Ph. Dunst.

New York chez C. F. Hojer.

2.

Premiere Guitare.

No 1.

No 2.

Premiere Guitare.

3.

4.

Premiere Guitare.

N^o 4.

Finn.

N^o 5.

harm.

Premiere Guitare.

N. 5.

ŒUVRES

Pour la Guitare

composées par

FERDINAND SOR

Fl. kr.

- OP. 34. Trois pièces de Société pr. Guitare seul.
,, 38. Divertissement pr. deux Guitares.
,, 39. Six Valses pr. deux Guitares.
,, 40. Fant. et Variations sur un air Ecossais pr. Guitare seul
,, 42. Six petit Pièces pr. Guitare seul
,, 43. Mes Ennuis six Bagatelles pr. Guitare seul
,, 44. Six Valses faciles pr. deux Guitares
,, 45. Voyons si c'est ça six petites Pièces faciles pr. Guitare seul
,, 46. Souvenir d'Amitté fantaisie pr. Guitare seul
,, 47. Six petit Pièces pr. Guitare seul
,, 49. Divertissement Militaire pr. deux Guitares
,, 50. Le Calme Caprice pr. Guitare seul
,, 53. Le premier pas vers moi petit Duo pr. deux Guitares
,, 54. Fantaisie pr. deux Guitares
,, 55. Trois Duos faciles et progressifs pr. deux Guitares N° 1. 2. 3. Chay.
,, 56. Souvenirs d'une Soirée a Berlin fant. pr. Guitare seul
,, 57. Six Valse et un Galop pr. Guitare seul
,, 58. Fantaisie facile pr. Guitare seul
,, 59. Fantaisie Elégique pr. Guitare seul
,, 60. Introduction à l'Etude de la Guitare
,, 61. Trois petit Divertissements pr. deux Guitares
,, 62. Divertissement pr. deux Guitares
,, 63. Souvenir de Russie fant. pr. deux Guitares

Frankfort am Main, chez P. H. Bauerl

New York chez C. F. Hooper.

2.

Seconde Guitare.

No 1. 

No 2. 

Seconde Guitare.

3.

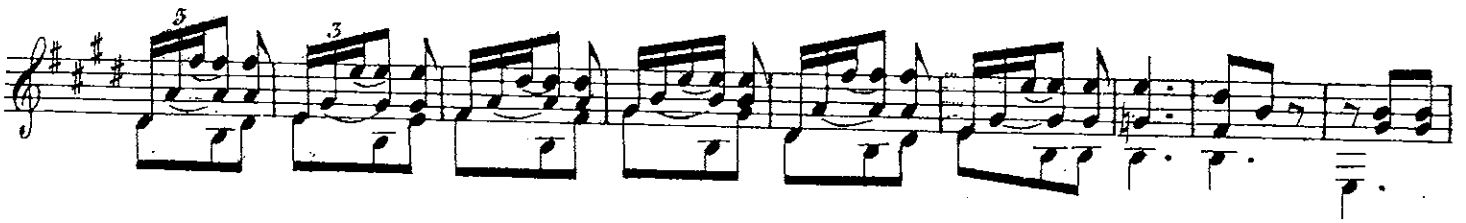

Seconde Guitare.

N^o 4.

6^{me} Corde en Ré.
harm.

N^o 5.

Seconde Guitare.

No 6.

