

**FANTASIE**

*pour Guitare Solo,*

*spécialement composée  
et dédiée*

*à Madame Boischevalier, etc.*

**FERDINAND SOR.**

*Quatre 58.*

*Prix 4.50.*

A PARIS,

chez l'AUTEUR, Marché S<sup>t</sup> Honoré, 36.

et chez PÉLIX, Boulev<sup>r</sup> Italien, 11.

Andante Largo.

INTRODUCTION.

ANDANTE.

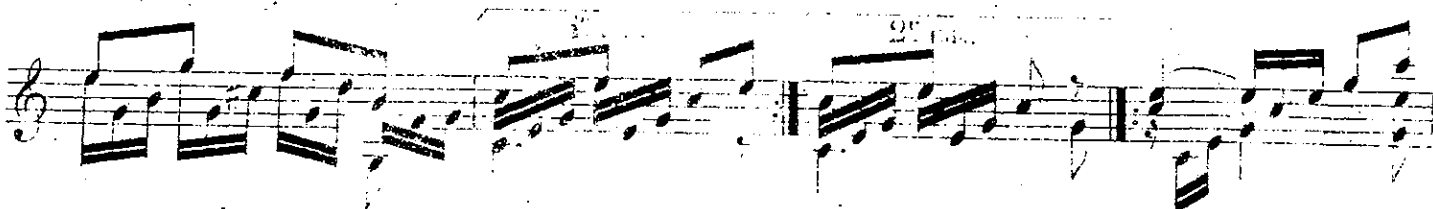

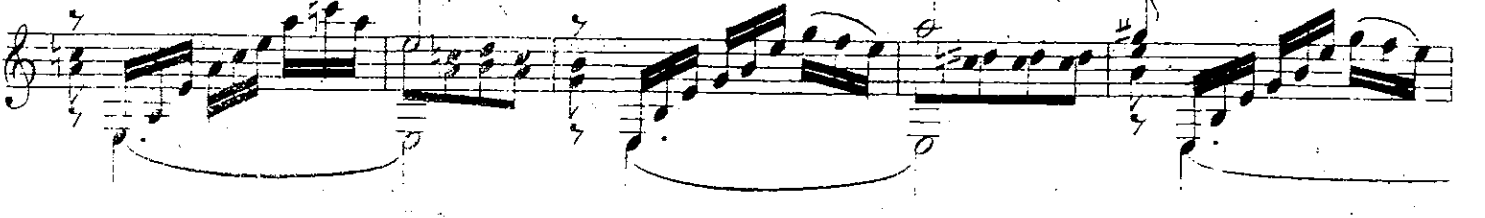
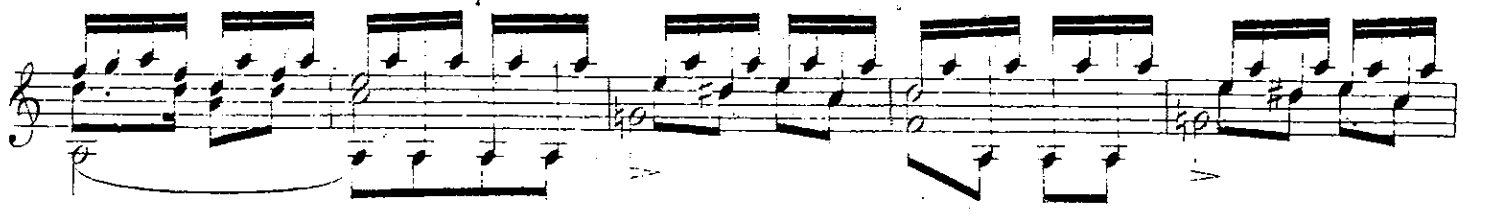

MOUVEMENT.  
DE VALSE.

First musical staff featuring a treble clef, a key signature of two sharps (F# and C#), and a 2/4 time signature. The staff contains a series of eighth and sixteenth notes, some grouped with beams and slurs, and includes a sharp sign (#) above a note.

Second musical staff, continuing the notation with various rhythmic patterns and slurs. It includes a double bar line and a sharp sign (#) above a note.

Third musical staff, showing a continuation of the melodic line with slurs and a sharp sign (#) above a note.

Fourth musical staff, featuring a series of notes with beams and slurs, and a sharp sign (#) above a note.

Fifth musical staff, containing notes with beams and slurs, and a sharp sign (#) above a note.

Sixth musical staff, showing notes with beams and slurs, and a sharp sign (#) above a note.

Seventh musical staff, concluding the page with notes, beams, slurs, and a sharp sign (#) above a note.

First musical staff with treble clef, key signature of two sharps (F# and C#), and a 2/4 time signature. It features a complex melodic line with many beamed eighth and sixteenth notes, and some slurs.

Second musical staff, continuing the melodic line from the first staff with similar rhythmic patterns and slurs.

Third musical staff, showing a continuation of the melodic and harmonic material.

Fourth musical staff, featuring a melodic line with some rests and slurs.

Fifth musical staff, including a section labeled "harm..." with a dotted line. Below the staff, there are fingering numbers: 7 5 4 5 3 5 4 5 7.

Sixth musical staff, also including a section labeled "harm..." with a dotted line. Below the staff, there are fingering numbers: 7 5 4 7 4 5 5 4 7.

Seventh musical staff, featuring a melodic line with some rests and slurs.

Eighth musical staff, showing a continuation of the melodic and harmonic material.

