Isaac ALBENIZ (1860-1909)

RUMORES DE LA CALETA

A mi ilustre amigo el Excemo : Sr. General Lopez Dominguez

Malagueña

Recuerdos de viaje opus 71, N°6

Adaptation pour guitare de Jean-François Delcamp

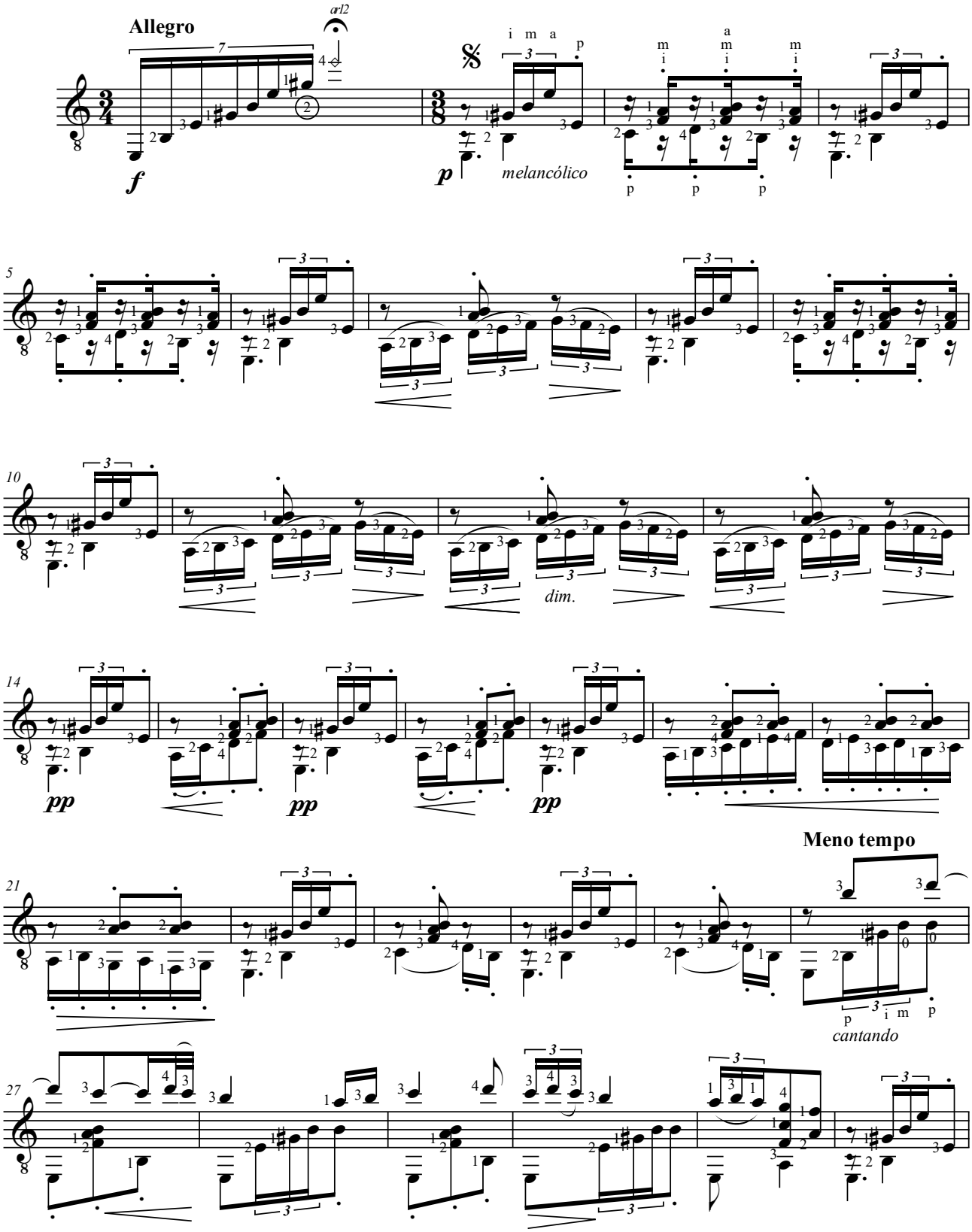

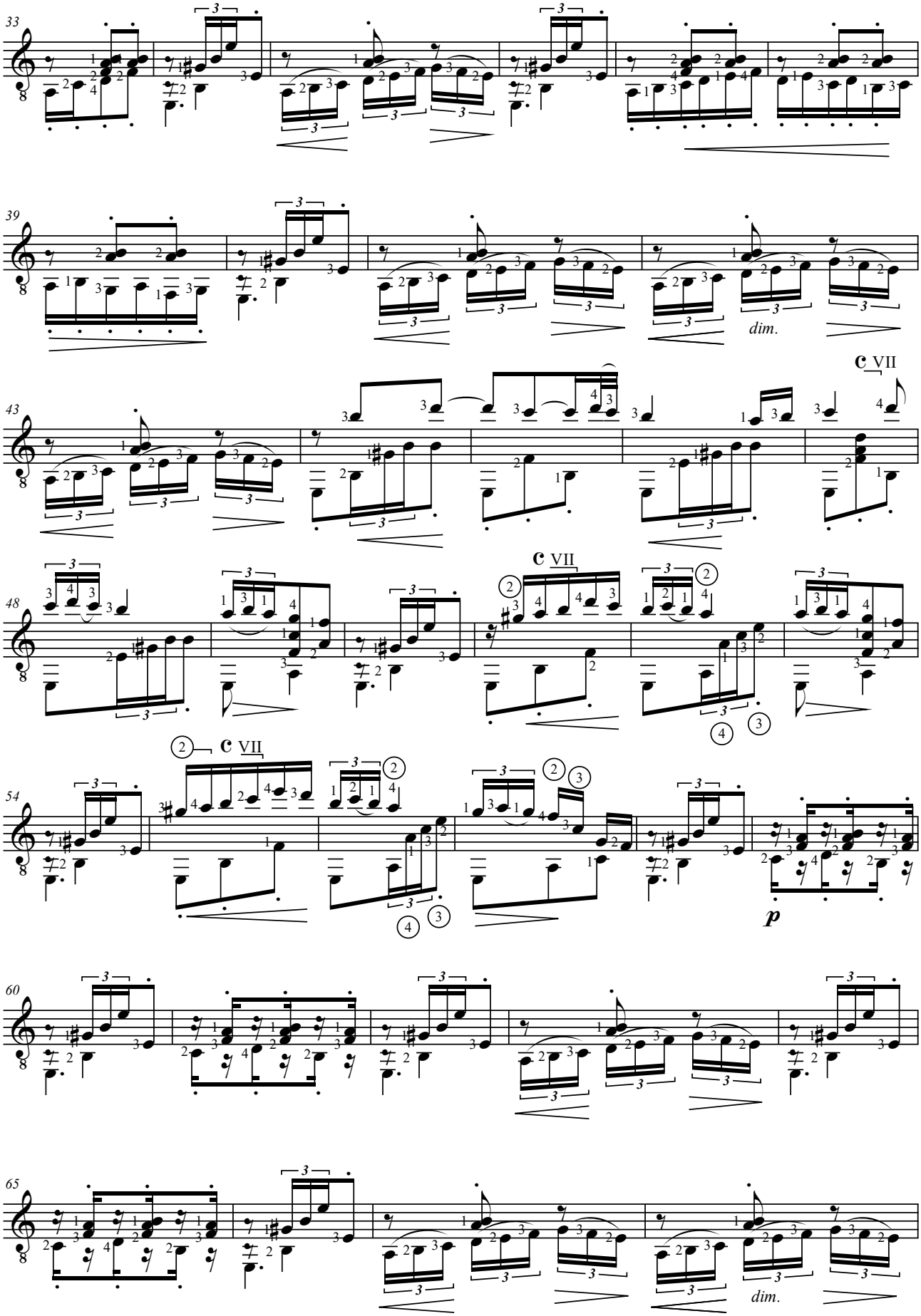
33
39
dim.
43
c VII
48
c VII
54
c VII
p
60
65
dim.

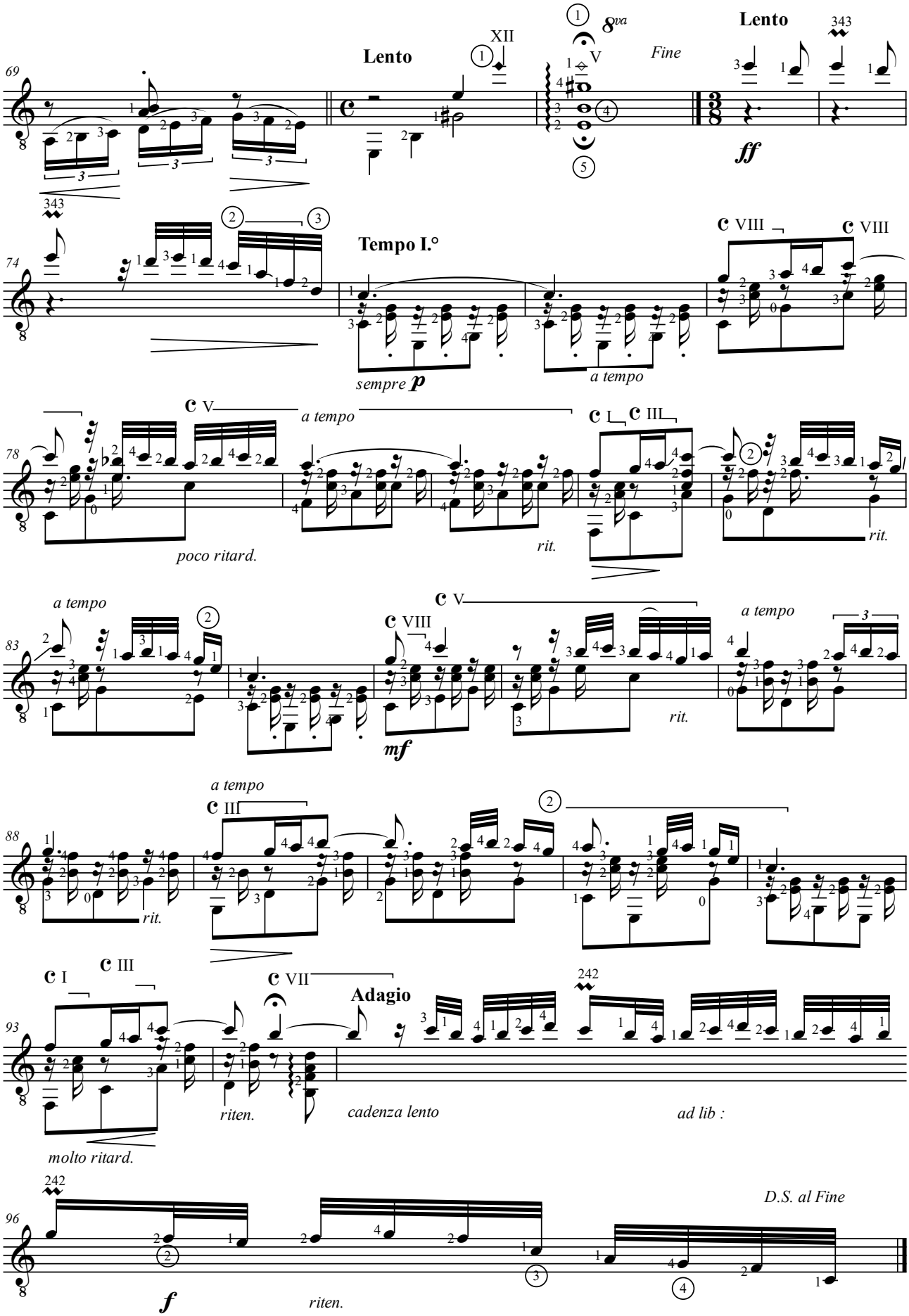
Lento
XII
V
8va
Fine
Lento
343
ff
Tempo I.°
VIII
VIII
sempre p
a tempo
V
a tempo
I
III
poco ritard.
rit.
rit.
a tempo
VIII
V
a tempo
mf
rit.
a tempo
III
rit.
I
III
VII
Adagio
242
riten.
cadenza lento
ad lib :
molto ritard.
242
D.S. al Fine
f
riten.