

# El Delirio

## Fantasy

ALL: VIVO.

Nota. Las cifras 2: 3: 4: 5: y 6: se refieren a las cuerdas en que se haya de producir el sonido de las notas que las siguen. Los numeros que estan dentro de los circulitos se refieren á los trastes

Chord diagrams are indicated by letters C, numbers 5, 3, 9, and 10, and dashed lines above the staves.

*Allegro.* C#1

*a tempo.* C#8

C<sup>9</sup> 5<sup>9</sup>

C<sup>9</sup> 7<sup>9</sup>

Andante.

TEMA.

C<sup>9</sup> 4<sup>9</sup>.....

C<sup>9</sup> 7<sup>9</sup>.....

C<sup>9</sup> 5<sup>9</sup>.....

C<sup>9</sup> 2<sup>9</sup>.....

VAR: 1<sup>a</sup>

VAR: 2<sup>a</sup>

1)

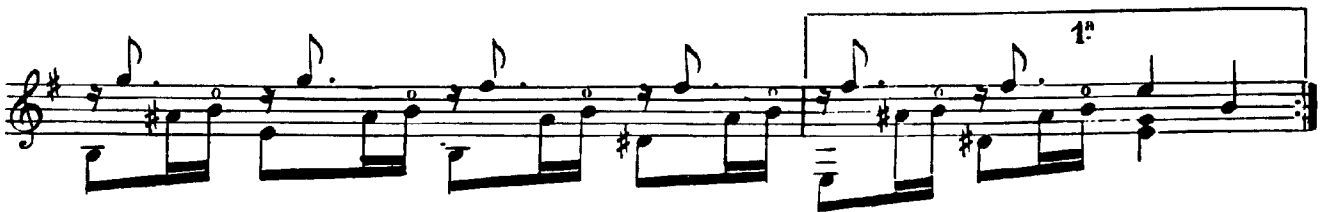
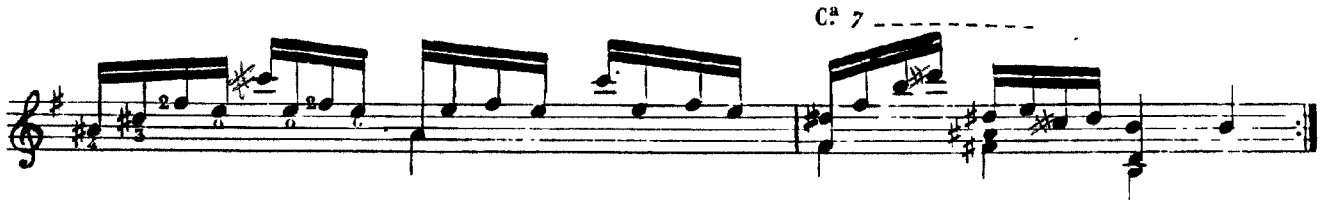

2<sup>a</sup> C<sup>7</sup> C<sup>2</sup> C<sup>5</sup>

C<sup>4</sup> 1)

Allegro.

Più mosso.