

# Mi Segunda Epoca

Allegro vivo. *Imitacion al fagot* .....

Guitarra.

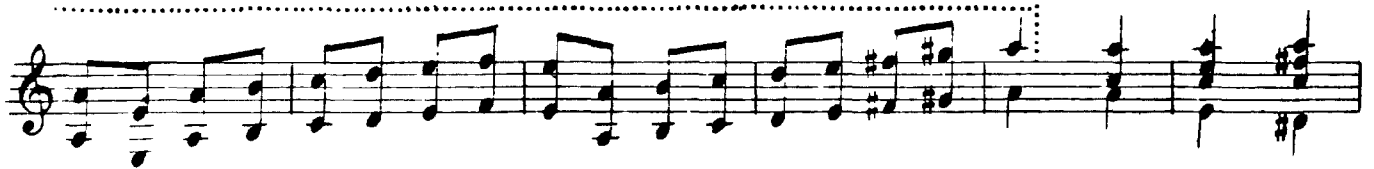
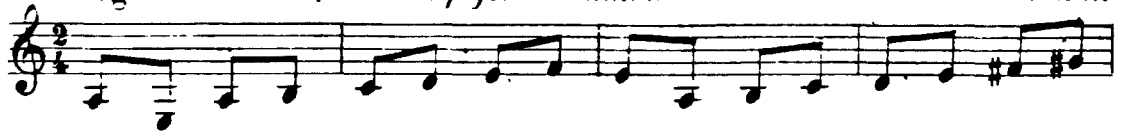

Andante moderato. *contrapunto.*

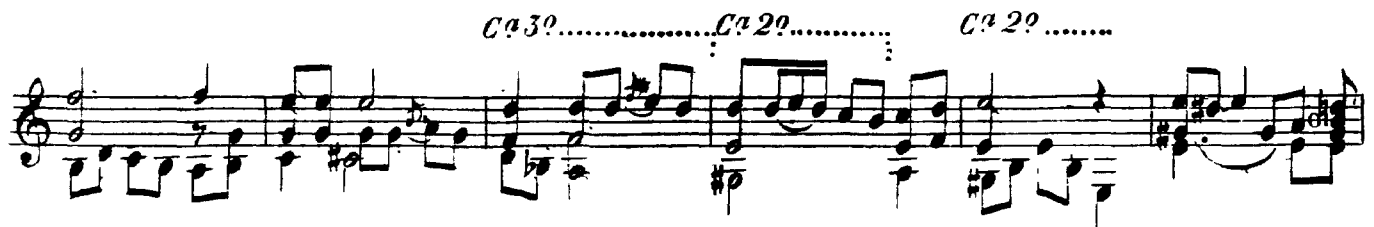

*Ca 50.....*

*fin del contrapunto.*

*Ca 50.....*

*Ca 30.....*

*El contrapunto trocado.*

*Ca 50..... Ca 50.....*

*Ca 80.....*

*Ca 70..... Ca 70.....*

*Ca 50.....*

*Ca 70.....*

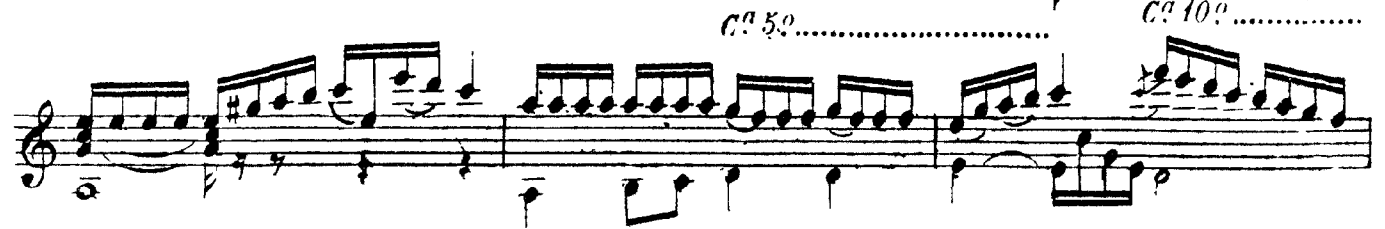
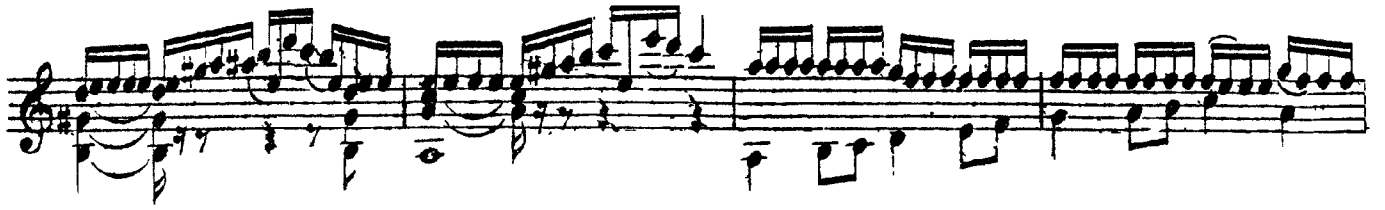

*C<sup>a</sup> 4<sup>o</sup>* .....

*C<sup>a</sup> 4<sup>o</sup>* .....

*crps.*

*C<sup>a</sup> 9<sup>o</sup>* .....

*C<sup>a</sup> 9<sup>o</sup>* .....

A single musical staff in treble clef featuring a melodic line composed of eighth and sixteenth notes. The key signature has one sharp (F#).

*cres.*

*ca 50* .....

*ca 50* .....

*ca 80* .....

*ca 50* .....
