

SINFONIA

nell' Opera

La Gazzza Ladra

del *A. Rossini*

RIDOTTA

per due Chitarre

DA

M. GIULLIANI

Prop. dell' Editore
4950.

Milano

Dep. all' I. R. Bibl.^a
Fr. 2.75.

Presso Gio. Ricordi, ed in Firenze presso Ricordi e C^o

CHITARRA 1.^{ma}

Al.L.^o Maestoso.

T B

poco a poco

4950

F

p

p

p

CHITARRA 1.^{ma}

ALL.°

T B

CHITARRA 1.^{ma}

CHITARRA 1.^{na}.

CHITARRA 1.^{ma}

CHITARRA 1.^{ma}

Г B

4950

CHITARRA 2.^{da}

ALL.^o Maestoso

T B

4950

p - *p* - *p* - *p* - *p* -

CHITARRA 2.^{da}

ALLEGRO

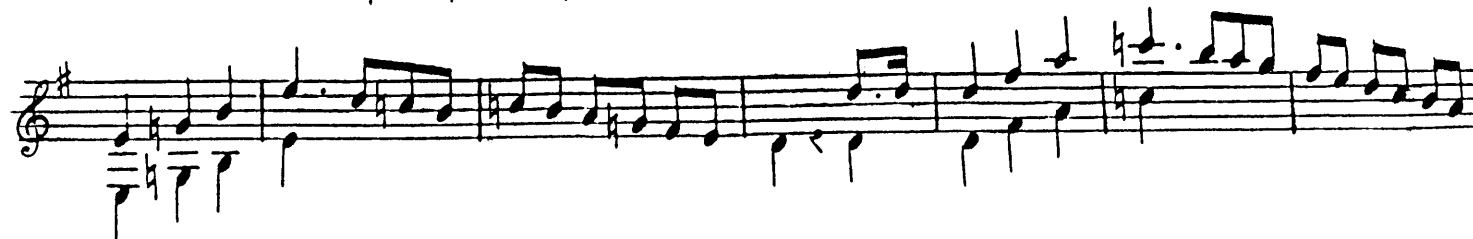
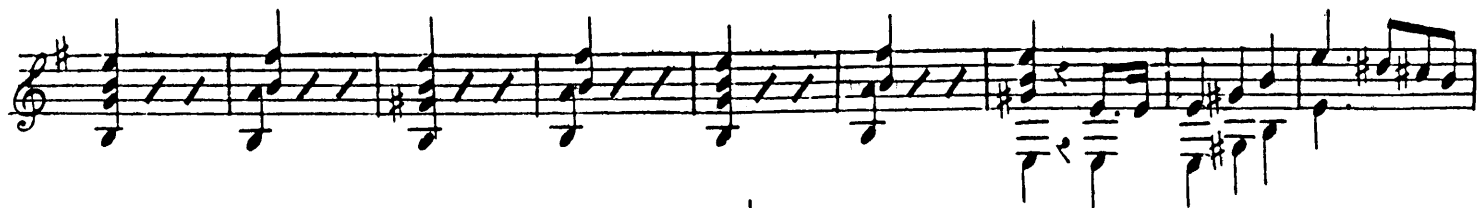
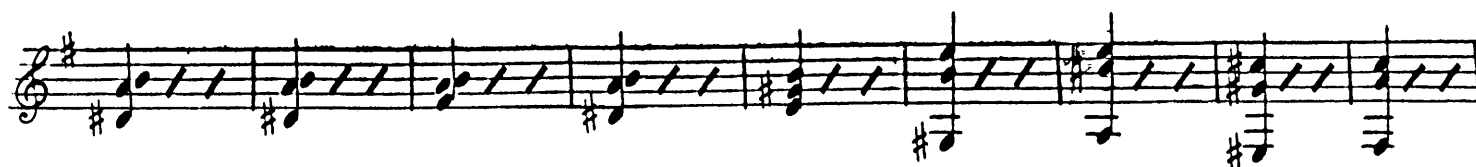

T B

4 9 5 0

CHITARRA 2.^{da}

CHITARRA 2.^{da}

CHITARRA 2.^{da}
