

PASTORALE

a due Voci

con accompagn.^{to} di Flauto e Chitarra

o di Piano-Forte

OPERA 14.9.

DI

MAURO GIULIANI

Dall'Editore Dedicata

Al Dilettante

Sig.^r Filippo Isnardi

Registrata nell'Archivio dell'Unione

Proprietà dell'Editore

7593

Deposta all'I.R. Bibl.^o

Fr 5.—. Fl. 4.9. cm

MILANO

Presso GIO. RICORDI dirimpetto all'I.R. Teatro alla Scala

FIRENZE presso GIO. RICORDI e C^o

TENORE

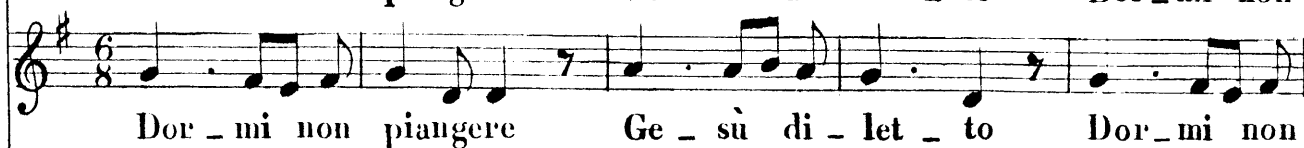

CONTRALTO

PIANO FORTE
in sostituzione
al Flauto
e

CHITARRA

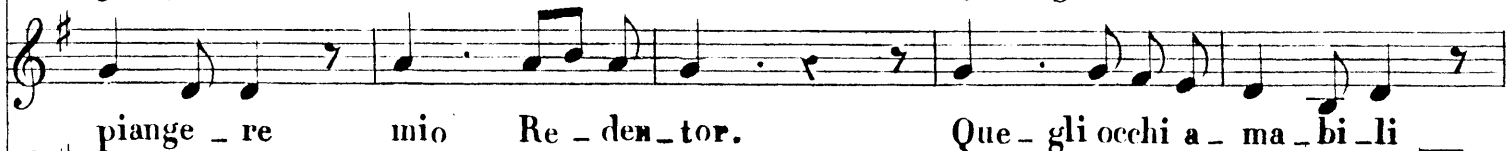
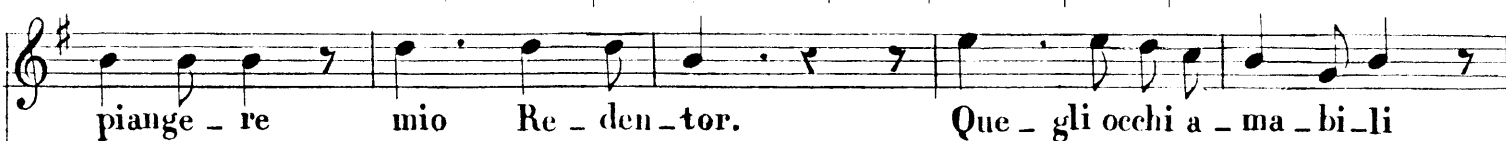

I

Dormi non piangere Gesù diletto
 Dormi non piangere mio Redentor
 Quegli occhi amabili bel pargoletto
 Affretta a chiudere nel fosco orror
 Dormi non piangere mio Redentor

II

Sai perchè pungono, la paglia, e il fieno
 Ah perchè vegliano tue luci ancor
 Affretta a chiuderle che il sonno almeno
 Sarà rimedio d'ogni dolor
 Dormi non piangere mio Redentor

III

L'idea terribile de' guai futuri
 Non venga a scuoterti dal tuo sopor
 Del mal l'immagine che or ti figuri
 Del mal medesimo fors'è peggior
 Dormi non piangere mio Redentor

IV

Tu il sonno, o Vergine chiama col canto
 Il sonno a giungere tardi fin'or
 Che t'accompagnano l'avene intanto
 Or qui d'un povero vecchio pastor
 Dormi non piangere mio Redentor

V

Ah che non giovano le dolci avene
 E i lieti cantici per te Signor
 E un sonno inutile se il sonno viene
 Le luci dormono ma veglia il cor
 Almen non piangere mio Redentor

CHITARRA

Tempo di Pastorale a solo Flauto e Chitarra.

INTRODUZIONE

CHITARRA

Accompagnamento per la 1^a 2^a 3^a 4^a e 5^a Strofa qualora sieno eseguite da una Voce sola

N.B. Per la 5^a Strofa si eseguisca solamente dal Φ al R poi attacca Finale a solo Flauto e Chitarra

ANDANTINO

Accompagnamento per la 1.^a 2.^a 3.^a 4.^a e 5.^a Strofa qualora sieno eseguite da due Voci

N.B. Per la 5.^a Strofa si eseguisca solamente dal ♩ al ♩ poi attacca Finale a solo Flauto e Chitarra

ANDANTINO

CHITARRA

FINALE

CHITARRA

FLAUTO
TEMPO di PASTORALE a Solo Flauto e Chitarra.

Introd.º

Dopo la 1^{ma} Strofa attacca in Cadenza.

Nº 1.
ANDANTINO

Dopo la 2^a Strofa attacca in Cadenza.

Nº 2.
ANDANTINO

FLAUTO

Dopo la 3.^a Strofa attacca in Cadenza.

Nº 3.
ANDANTINO

Dopo la 4.^a Strofa attacca in Cadenza.

Nº 4.
ANDANTINO

Dopo la 5.^a Strofa attacca in Cadenza.

Nº 5.
FINALE.
