Enrique GRANADOS (1867-1916)
DANZA ESPAÑOLA N°2 opus 37

Oriental

A Don Julián Marti

Adaptation pour guitare de Jean-François Delcamp

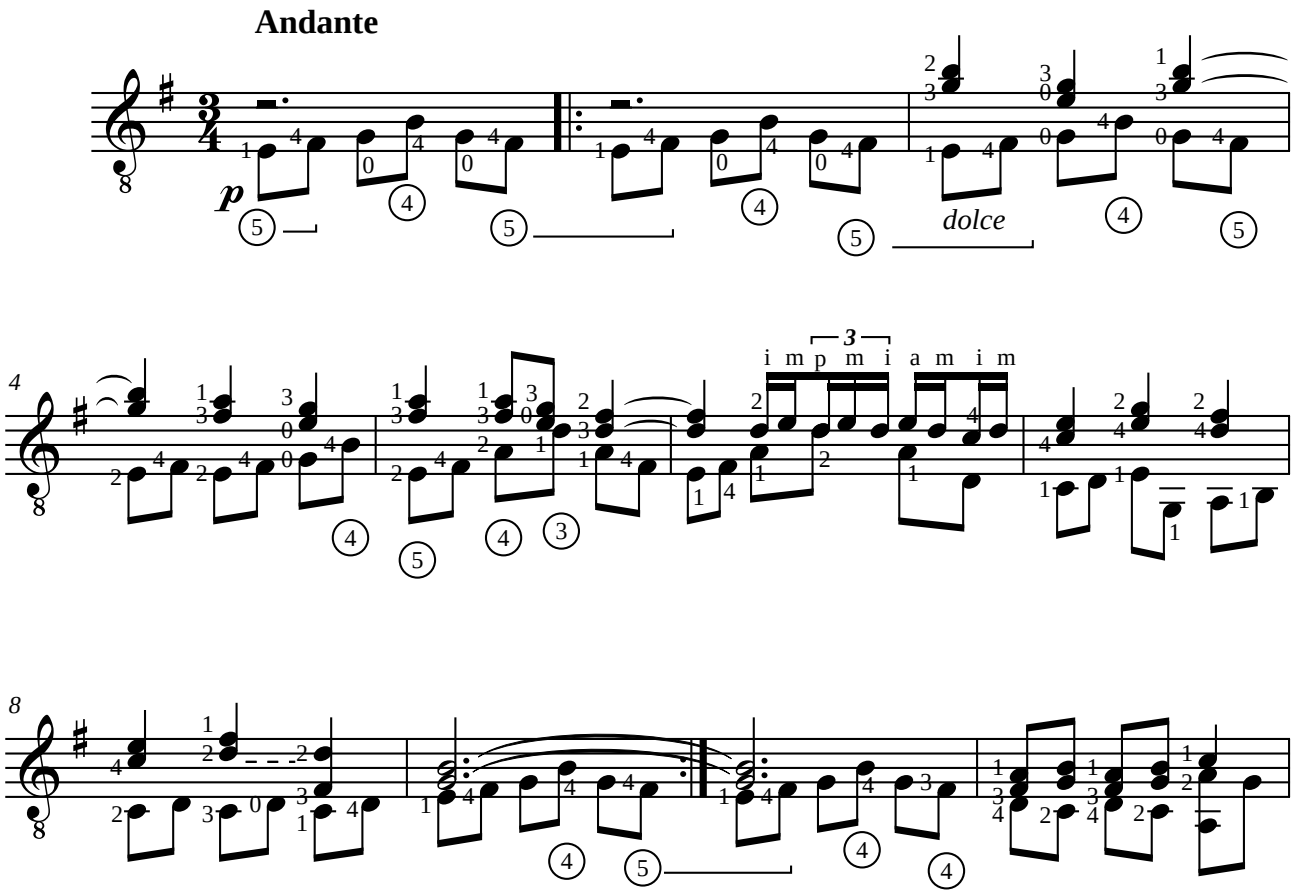

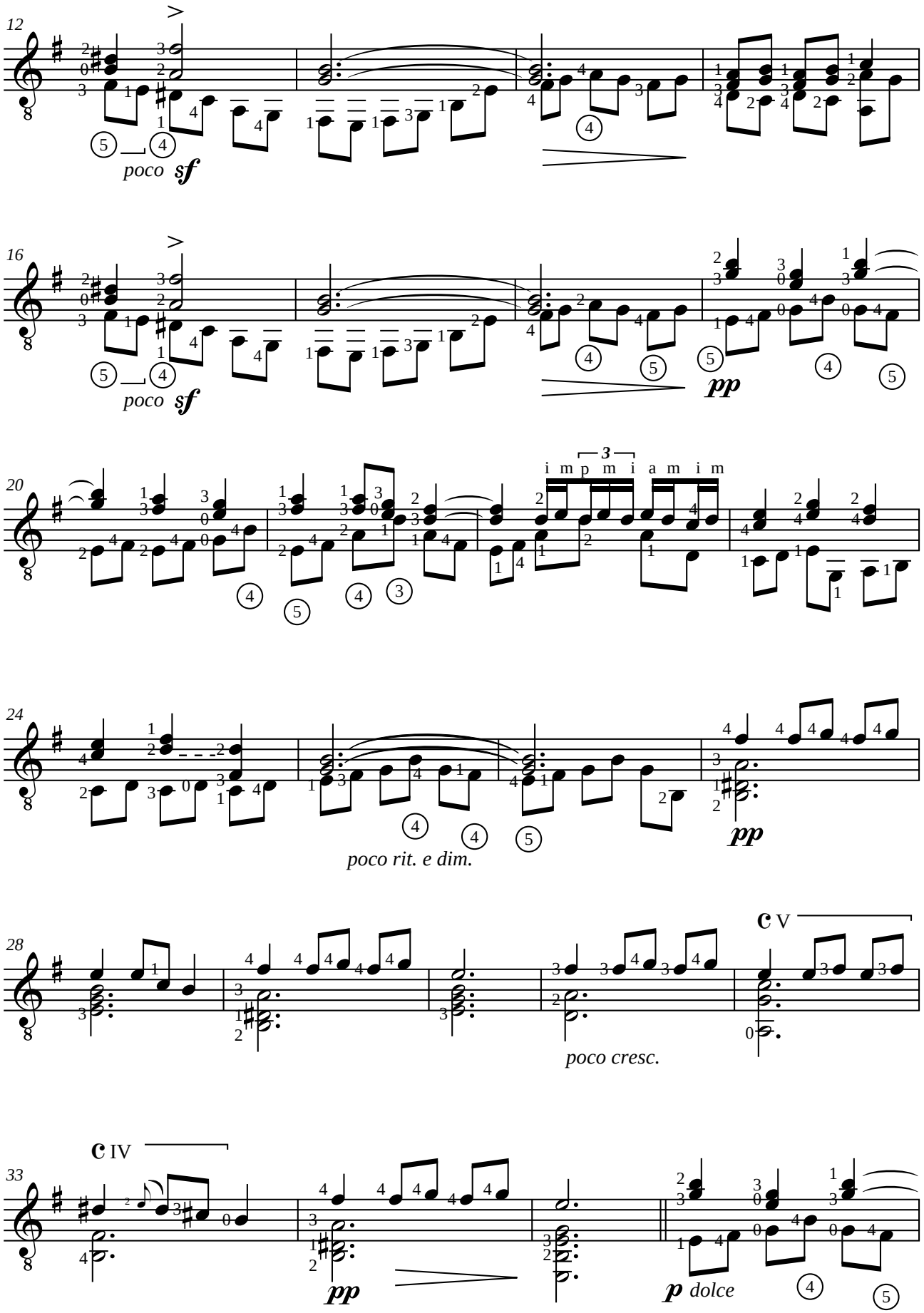
12
poco sf
16
poco sf
pp
20
i m p m i a m i m
24
poco rit. e dim.
pp
28
poco cresc.
V
33
IV
pp
p dolce

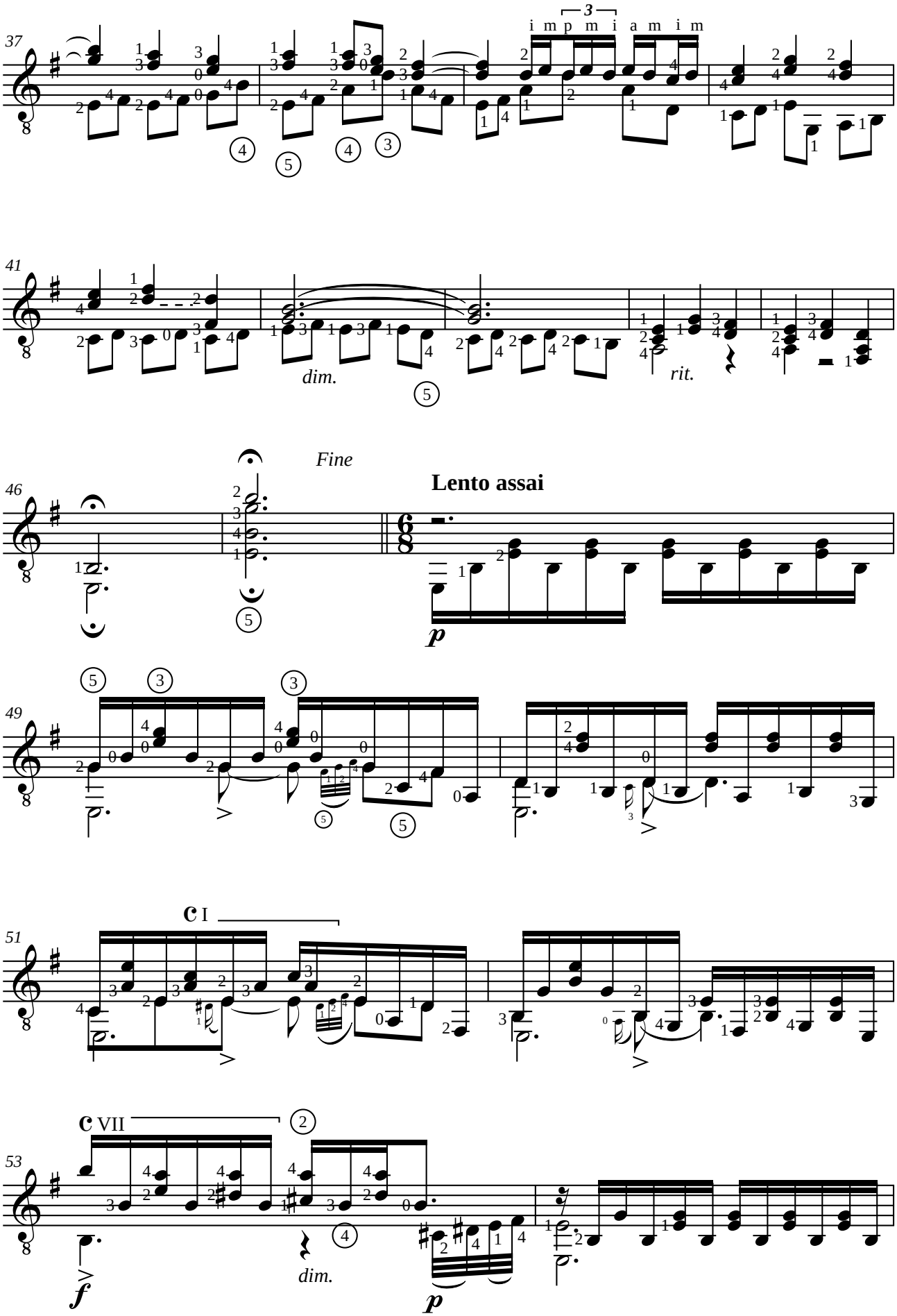
37
i m p m i a m i m
41
dim.
rit.
46
Fine
Lento assai
p
49
51
c I
53
c VII
f
dim.
p

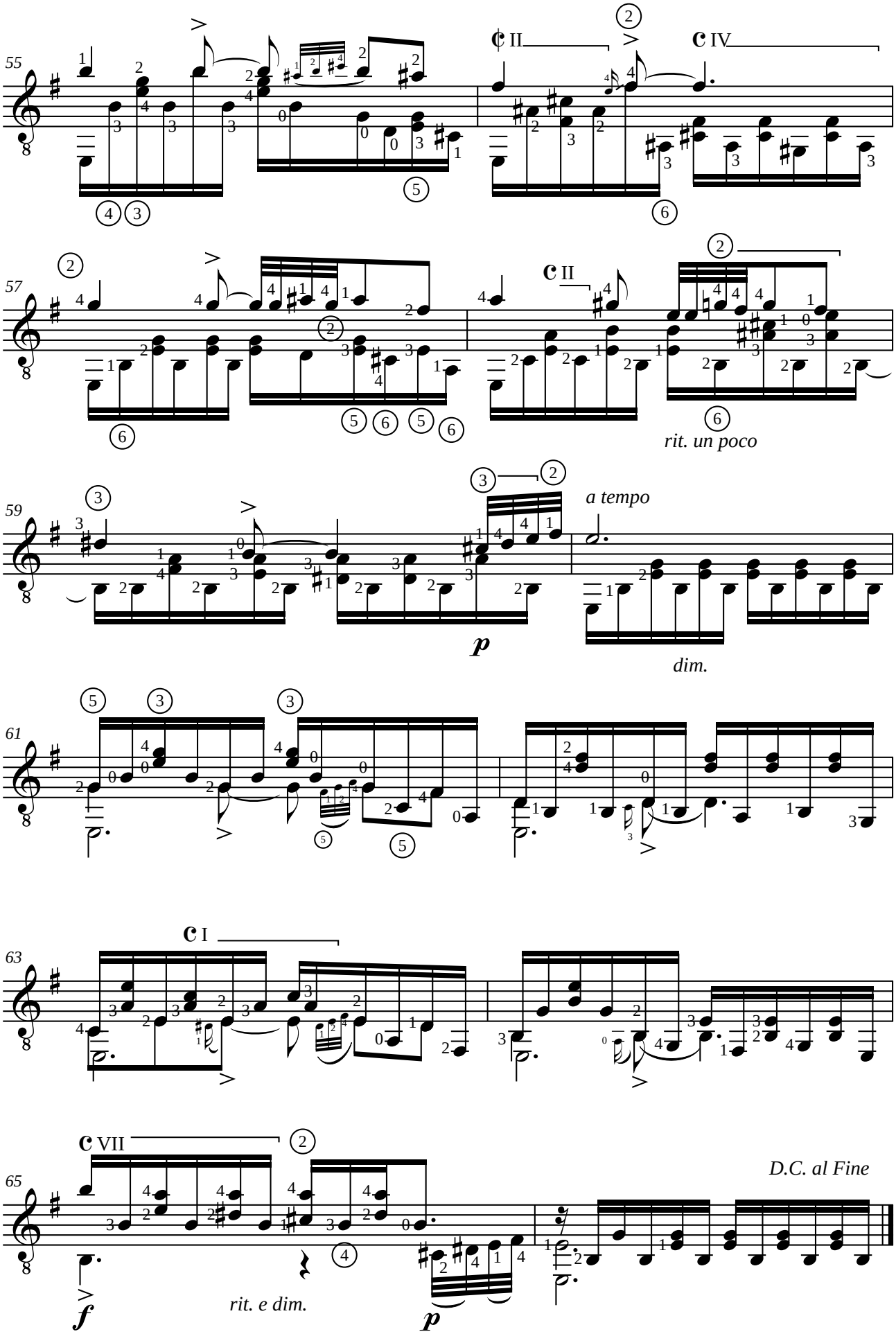
55
57
59
61
63
65
II
IV
II
rit. un poco
a tempo
p
dim.
I
VII
f
rit. e dim.
p
D.C. al Fine