

Gaspar SANZ (1640-1710)

LA MIÑONA DE CATALUÑA

de "Libro segundo, de cifras sobre la guitarra española"
(Zaragoza, 1675)

Révision pour guitare de Jean-François Delcamp

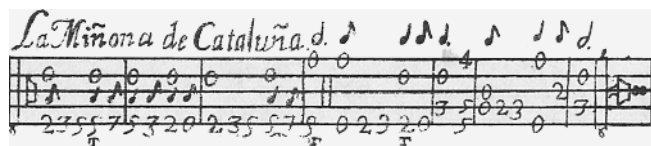

♩ = 69 * a) * b) * c) * d)

* e)

* a) * b) * c) * d) * e)
