Gaspar SANZ (1640-1710)
PAVANAS POR LA D, con Partidas al Aire español

de "Libro segundo, de cifras sobre la guitarra española" (Zaragoça, 1675)

Révision pour guitare de Jean-François Delcamp

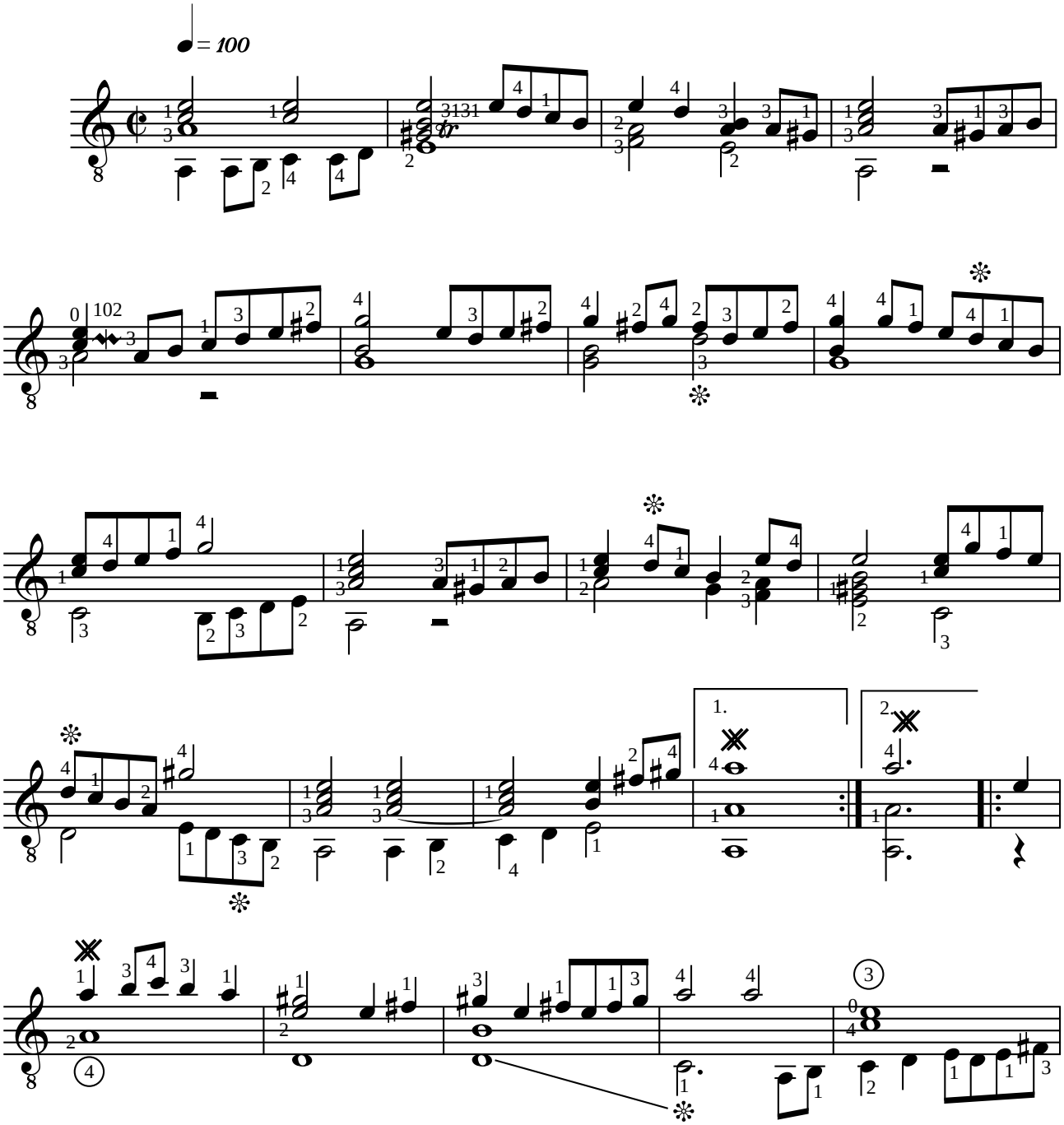

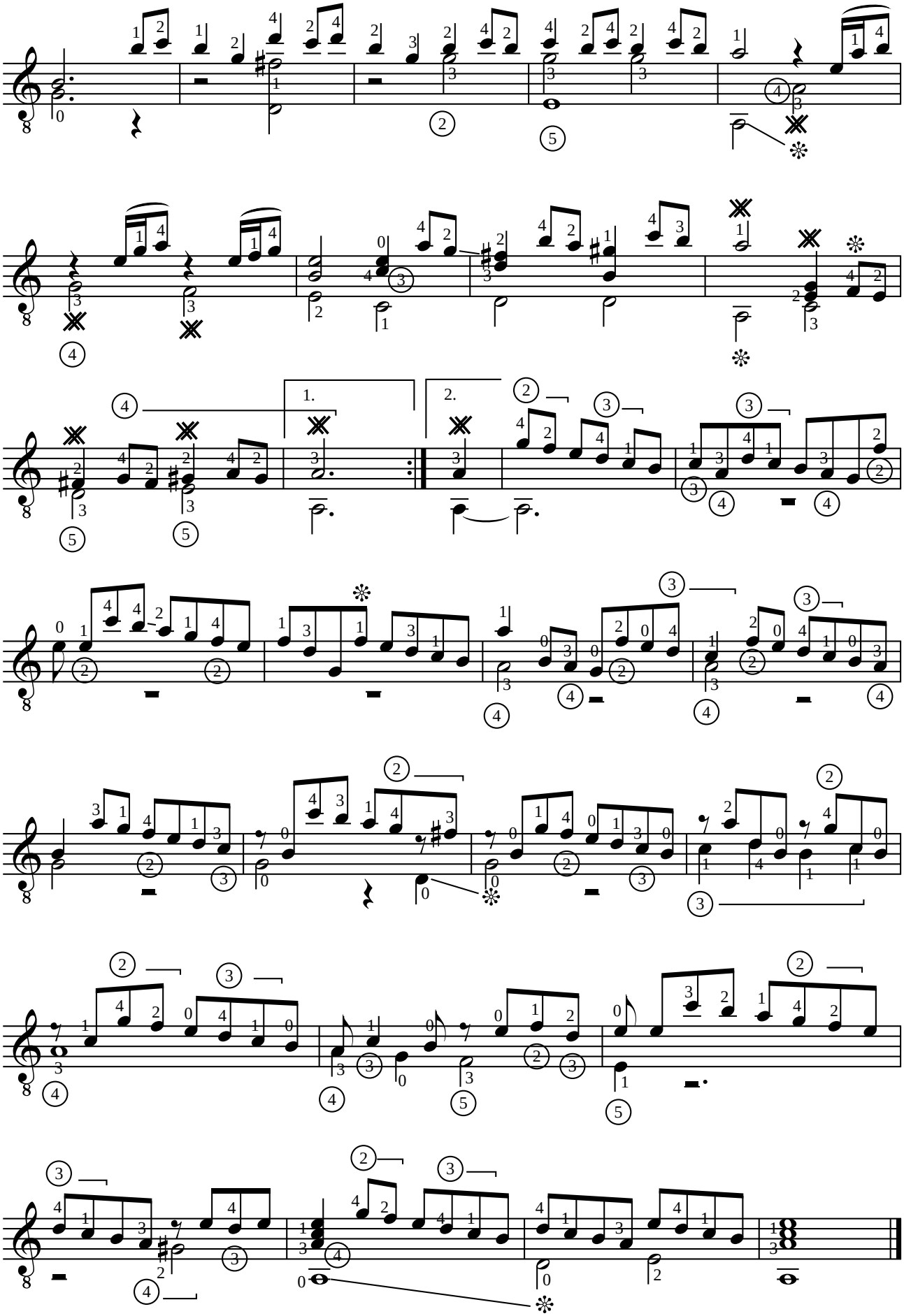
1.
2.