Gaspar SANZ (1640-1710)
RUJERO

de "Libro segundo, de cifras sobre la guitarra española"
(Zaragoça, 1675)
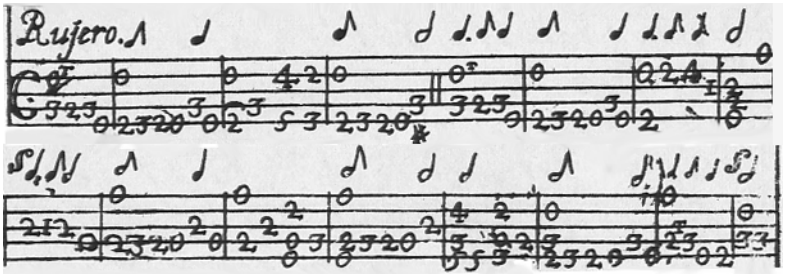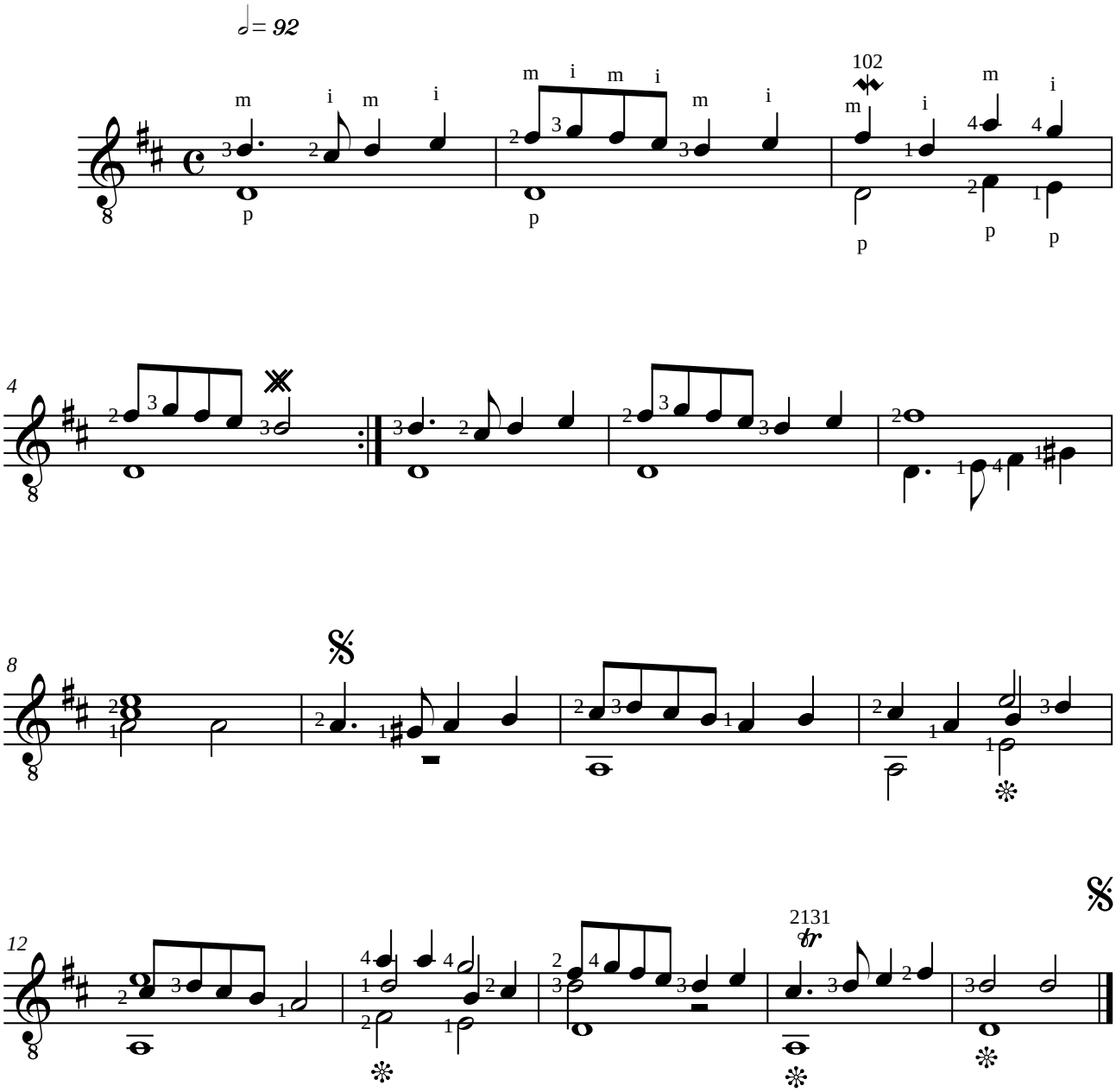
Révision pour guitare de Jean-François Delcamp