

Rondeña

All? Moderato.

C937.....

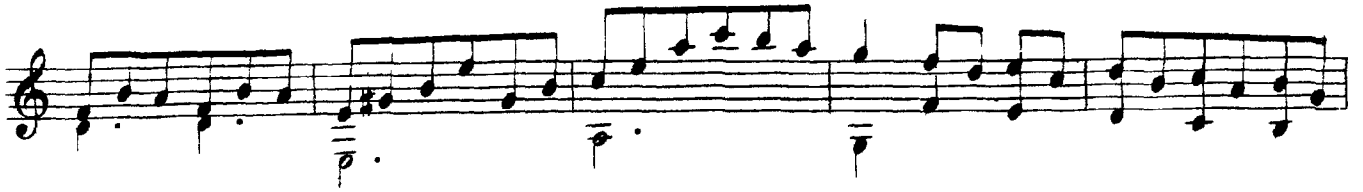

C929.....

C940?

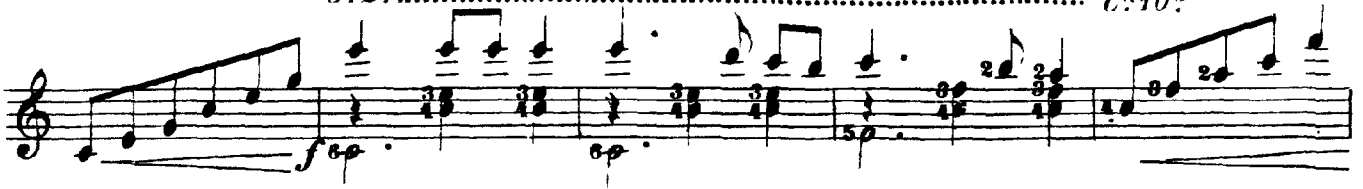

C989.....

C959.....

C950.....

C930.....

C979.....

C980.....C960.....

C930.....

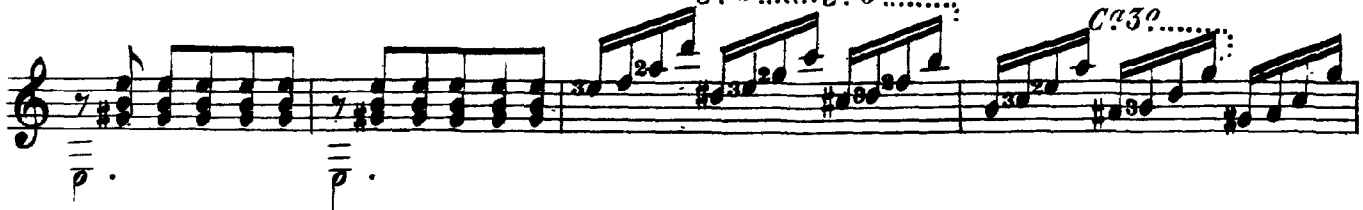

C[♯]5⁹.....

p.

C[♯]2⁹.....

p.

C[♯]2⁹.....

p.

C[♯]2⁹.....

p.

C[♯]5⁹.....

ar - - -

p.

C[♯]5⁹.....

p

C[♯]5⁹..... *C[♯]7⁹.....*

p

C[♯]7⁹..... *C[♯]5⁹.....*

p

C#59.....

C#59

C#49 C#90

Ca10?..... Ca3? Ca7?

Ca9?.....

Ca9?..... Ca10?..... Ca9?

Ca8º..... Ca7º..... Ca5º..... Ca4º..... Ca5º.....

Ca3º *rall.*

Imitacion al Fagot.....

Destacar el canto.

Imitacion al Fagot.....

a tempo.

Fagot

Fagot

Fagot *Fagot*

Fagot

Con la mano izquierda

3

Este canto se ejecutara de manera que parezca que se oye de lejos, tocando las cuerdas cerca del puente. ejecutara desde la 4ª señal § hasta la 2ª §.