Don Luys MILÁN (1500-1562)
FANTASIA XVI

de "Libro de musica de vihuela de mano Entitulado El maestro"
(Valencia, 1536)

Adaptation pour guitare de Jean-François Delcamp

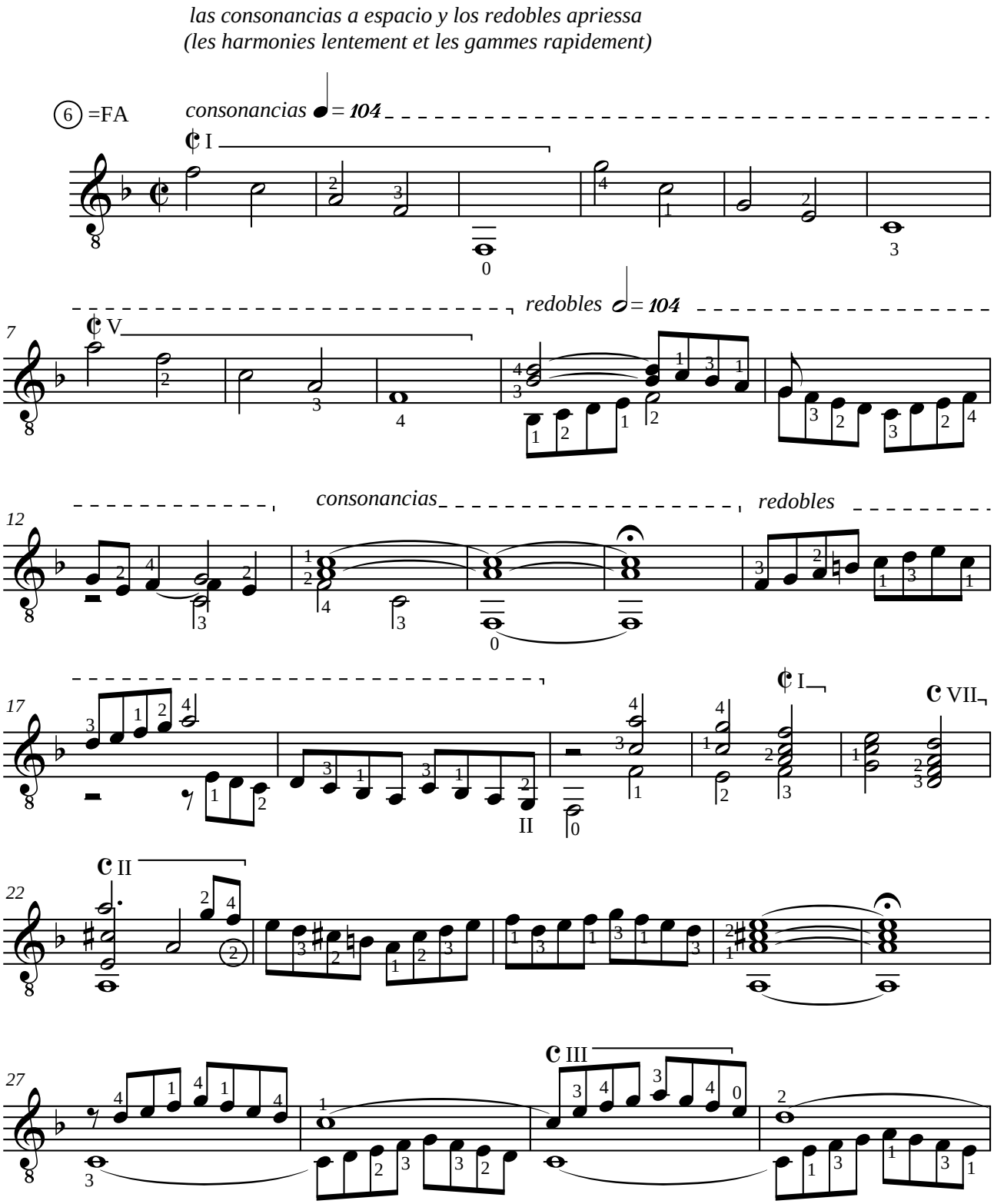

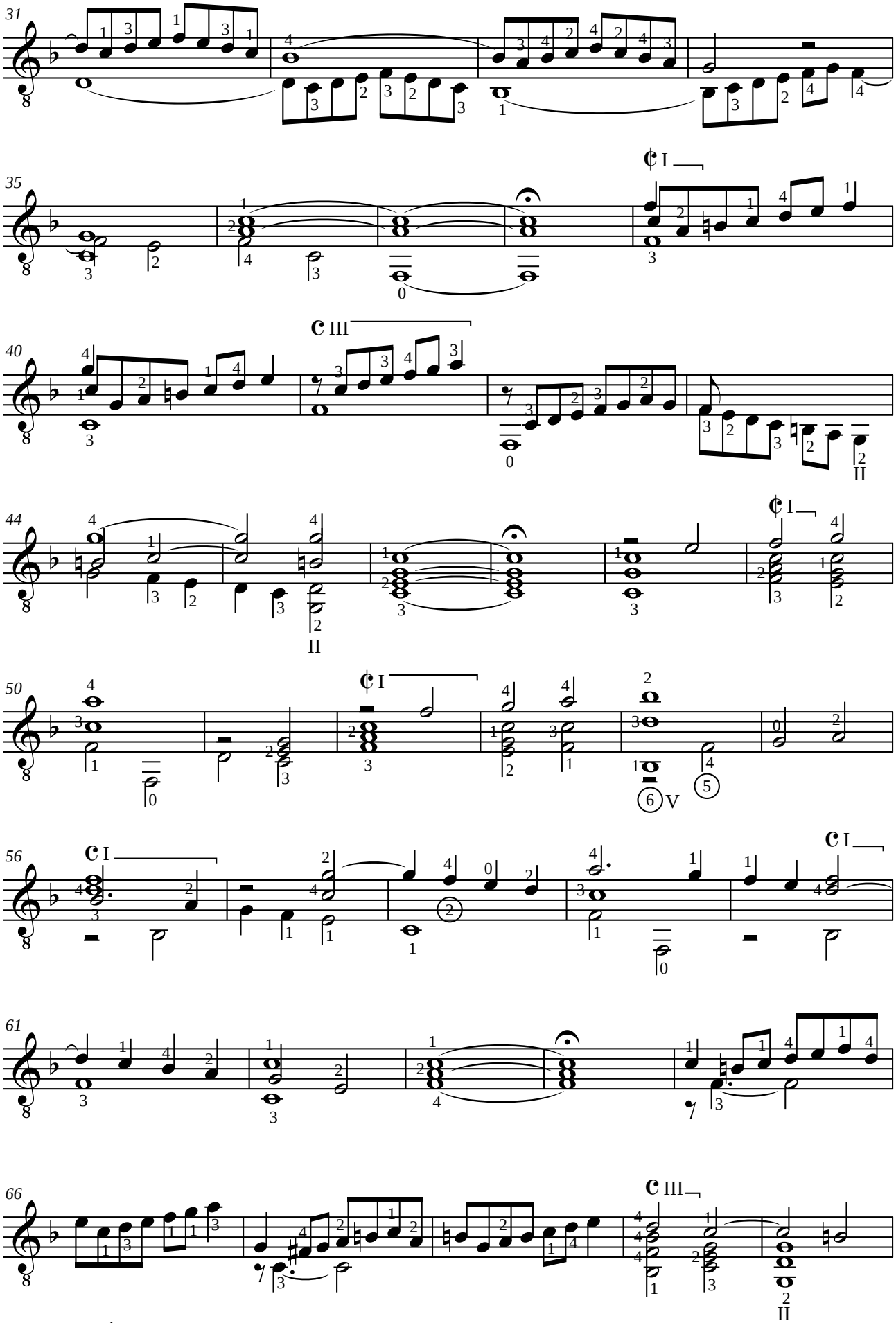
31
35
40
44
50
56
61
66

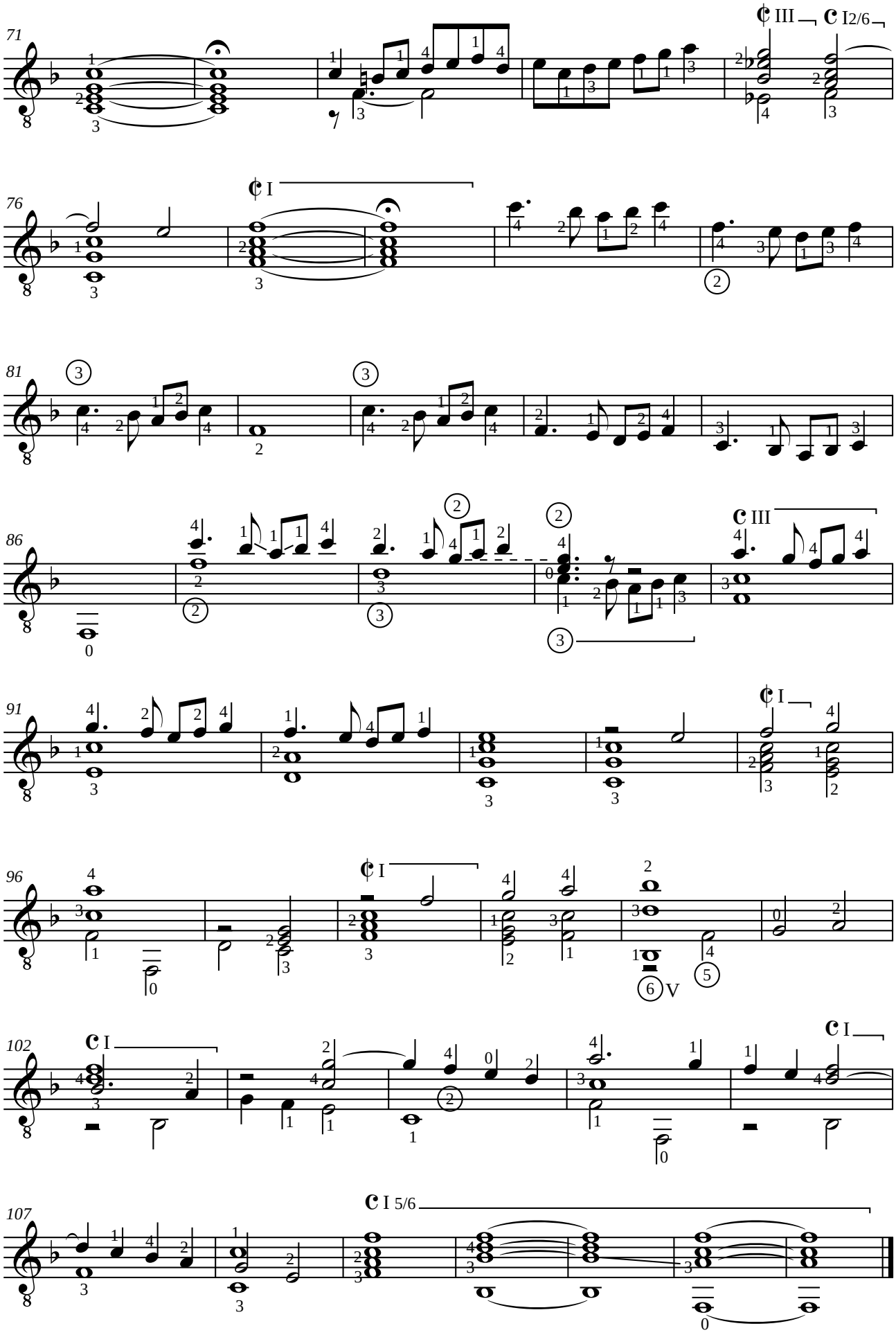
71
III
I2/6
76
I
81
86
III
91
I
96
I
V
102
I
107
I 5/6