Santiago De MURCIA (1682-1735)
PRELUDE POR LA E

de "Passacalles y obras" (1732)

Révision pour guitare de Jean-François Delcamp

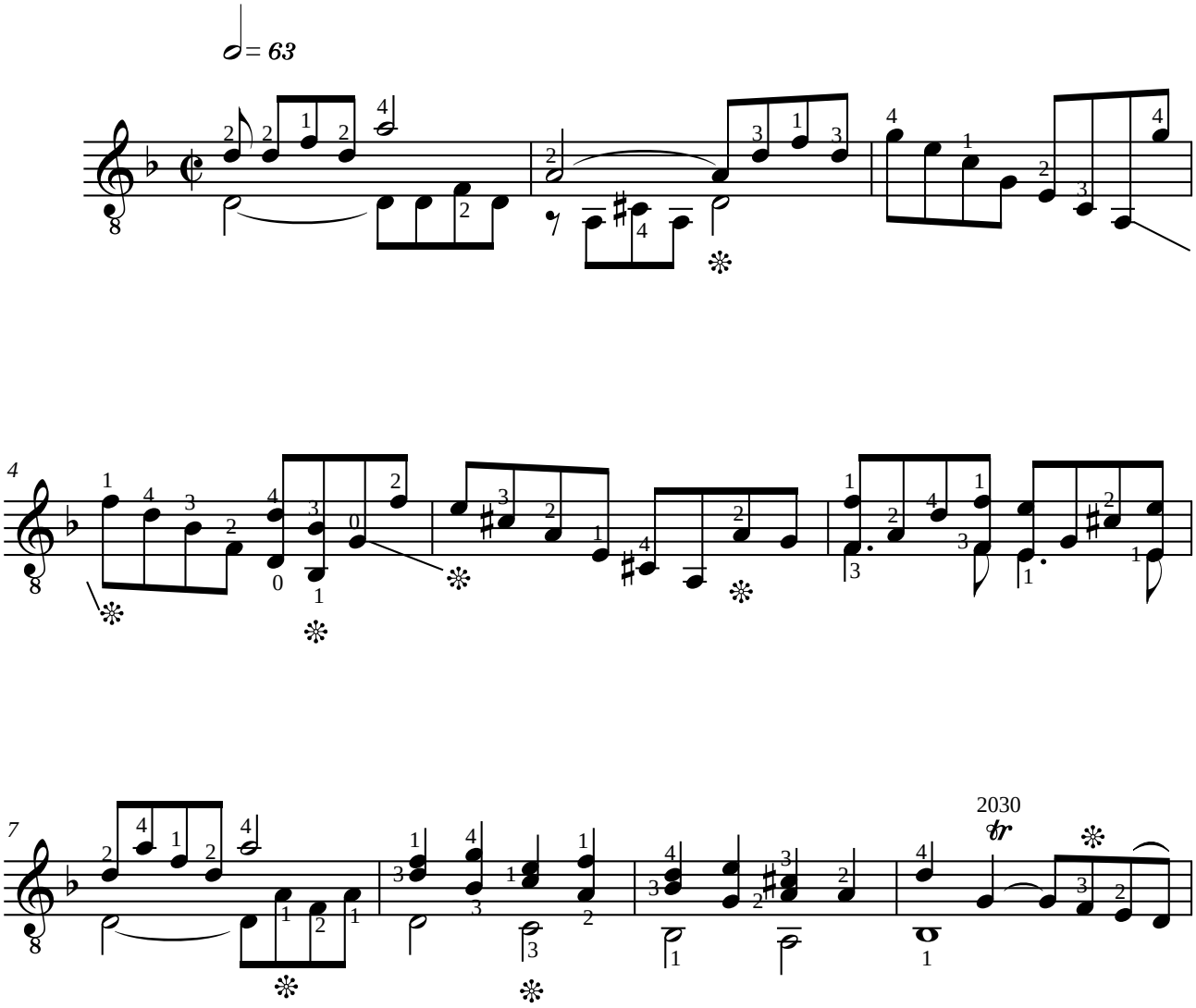

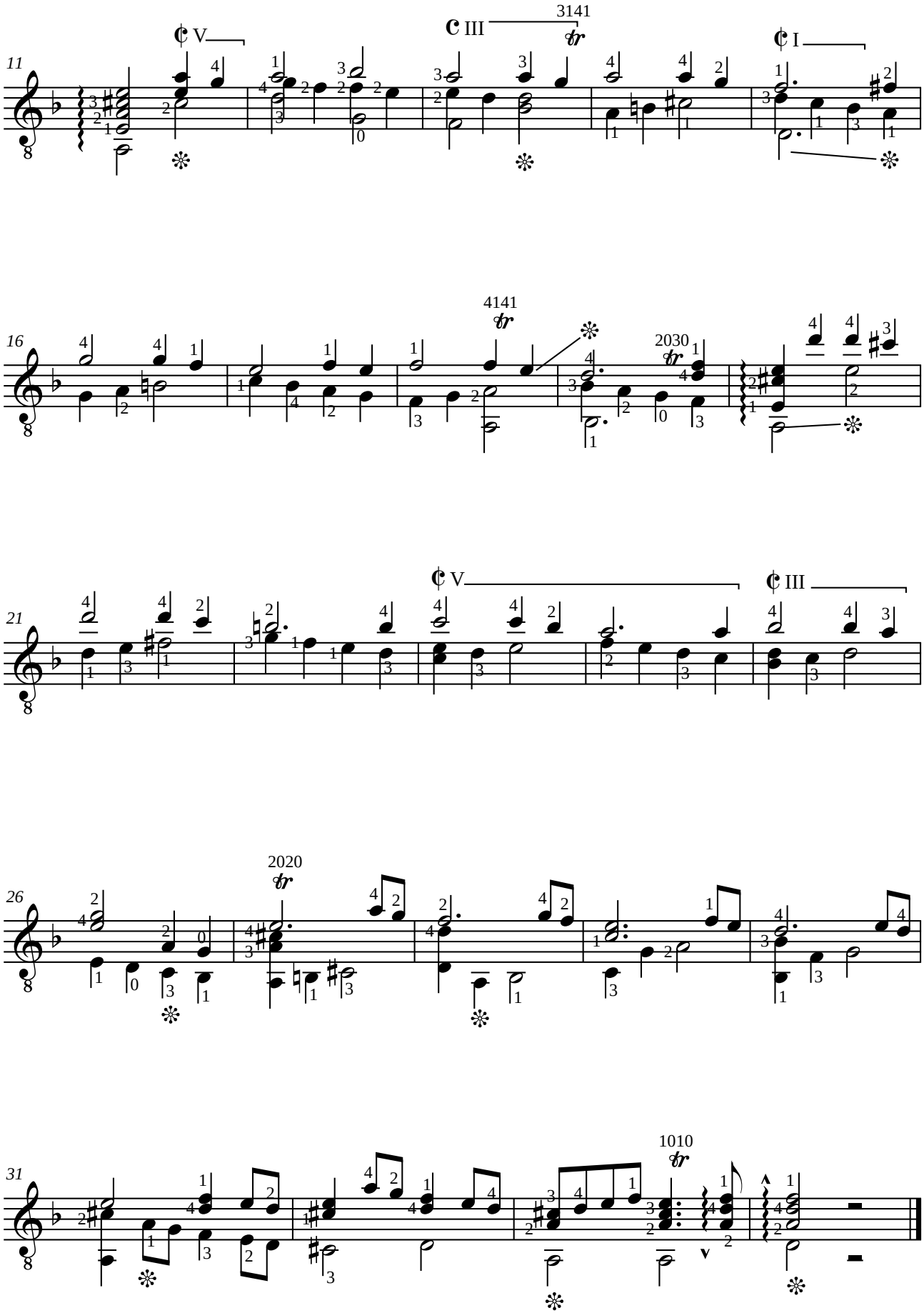
11
16
21
26
31
V
III
I
3141
4141
2030
V
III
2020
1010